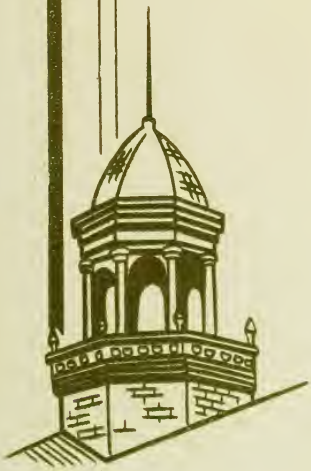

The 1961

Phi Psi Cli

Digitized by the Internet Archive
in 2009 with funding from
University of North Carolina at Chapel Hill

http://www.archive.org/details/phipsicli1961elon

ELON...

EDUCAT

ION...

Elon's purpose is to offer a liberal education to students which will help prepare them to live as responsible, intelligent, Christian citizens in the world of tomorrow. The curriculum this year has offered countless opportunities for spiritual, social and intellectual growth. To better our future world through the knowledge which has been acquired is the challenge of every Elon College student.

LAUGH

TER..

As we remember this year in college, we do not recall a year filled with seriousness, long and late study hours, and anxiety over marks. Instead we are reminded of profitable work which was often interrupted by fun and laughter. Time will never erase from our memories the joys of fellowship which we constantly shared with other students, administration and faculty members.

OPPORTU

NITY. . .

Our opportunities for personal growth have been unlimited this year at Elon. We have received knowledge and have had a wide range of experiences which have better prepared us to be leaders in our respective communities. Most important, however, has been the constant opportunity for us to develop a stronger personal faith, to enrich our spiritual lives and to dedicate ourselves to the Christian way of life.

NEWNE

SS...

Our present administration has put increased emphasis on academic standards and continued improvement of the physical plant. Several inadequate buildings have been demolished and removed from the campus. Renovations have been made in several buildings, particularly in Mooney Building where a Self-Service book store has been installed next to a newly renovated Snack Shop and an outstanding language laboratory has been equipped. The first floor of a new girls' dormitory has been constructed as another important step in Elon's unceasing growth.

TABLE OF CONTENTS

EDUCATION 20

ADMINISTRATION
FACULTY
STAFF
STUDENT BODY

LAUGHTER 84

STUDENT LIFE
ATHLETICS

OPPORTUNITY 104

ORGANIZATIONS
SORORITIES and FRATERNITIES

NEWNESS 138

FEATURES

Four letters represent our college and our year..

ortrayed in *This...*

1961

PHI-PSI-CLI

Published By The Students Of

ELON COLLEGE

Elon College, North Carolina

TEDDY STANDLEY
RUTH LEMMONS
Co-editors

WILLIAM CORDES II
Assistant Editor

DANNY GEE
Business Manager

Connecting all our main buildings are the ivy-covered colonnades which provide a traditionally favorite between classes stop for Elon students. Near the colonnades a summer house and water fountain mark the location of the old well. Nearby is the equally popular Senior Oak, traditional goal of senior couples as they stroll across the lawn in front of West Dormitory.

William Moseley Brown

A.B., M.A., Washington and Lee University; M.A., Teachers College; M.A., Ph.D., Columbia University.

Professor of Social Science and Languages at Elon College, 1949-1960.

Prolific author, well-known scholar, enthusiastic teacher—we are proud to honor him in this issue of the Phi Psi Cli.

DEDICATION

DEDICATION

Mildred Watt Haff
A.B., M.A., Cornell University.
Assistant Professor of Mathematics at Elon College, 1947-1959.
Competent mathematician, thorough teacher, friendly counselor—we are proud to honor her in this issue of the Phi Psi Cli.

Administration
Faculty
Staff
Student Body

EDUCATION

J. E. Danieley
President

TO THE CLASS OF 1961:

You came to Elon College as freshmen in September, 1957, two months after I assumed the duties of the presidency of the College; and we began that academic year together as freshmen.

During these four years many interesting changes have taken place on our campus. We have removed old buildings, constructed new buildings, and made other improvements in the physical facilities. There have been many changes in the academic life of the College - we believe that the instructional program has been enriched and strengthened.

These changes are important - they are a part of the overall plan for the development of Alma Mater. But there have been other changes which are more significant. These are the changes which have taken place in you as individuals during your college life.

You have encountered new ideas. In the classroom, in the library, and on the campus you have found teachers, authors, and fellow students asking questions. It is our hope that you have learned to ask questions, to seek for the truth. Remember that it is much more important to ask the "right" questions than it is to be able to give "rote" answers. Don't ever lose the joy of this spirit of inquiry.

You have had a new experience. It is our hope that some of these experiences have been spiritual and that your life has been enriched by them. We hope that you will never lose the joy and strength which come to those who profess and practice the Christian faith.

As you graduate, remember that you have acquired only the basic tools which are required if you are to complete your education. Continue to read, to study, and to search for the truth in partnership with Him who is the Truth, the Way, and the Life; and you will discover the abundant life.

You have our very best wishes.

Sincerely yours,

J. E. Danieley

President and Mrs. J. E. Danieley and family (l. to r.) Ned, Mark and Jane Elizabeth.

To the Seniors:

When your class arrived on the campus in the fall of 1957, I was just beginning my first year as Dean of the College. These four years have been significant ones for all of us.

You have no doubt understood that I, as Dean of the College and under the direction of the President, am responsible for the total academic program of the institution. Accordingly, it is my sincere hope that such program has given you the maximum opportunity to grow — both mentally and spiritually — and has established in you enough enduring, compelling, unextinguishable intellectual interests to insure a lifelong process of growth.

The failure to realize potentials is tragic, particularly at this fateful moment of history. Each one of you should continue to strive for the very fullest development you can achieve.

Sincerely yours,

H. H. Cunningham

Dean of the College

Dean H. H. Cunningham

To The Seniors:

This year you have passed a significant milepost on the road of life. It is my sincere hope and fervent prayer that while at Elon you have sought for knowledge and found a full measure of it; that through religious experiences your faith in God has been strengthened; and that you have grown in every respect in preparation for a life of service to your fellow man and to your God. Always remember that true growth comes through service and not through being served.

Most sincerely,

Robert Benson
Dean of Students

To The Seniors:

You have successfully reached an important plateau in your allotted life span and I take great pleasure in offering my most sincere congratulations. Your school years have been spent in mentally bending over your desks; now you should stand up and look around. The facts you have so laboriously acquired are no longer bare facts; they are invested with all of their possibilities. Imagination, intellectual curiosity, enthusiasm, and a desire to achieve rich satisfaction in daily living are the means through which you will be able to develop and expand those possibilities. My single wish for you is for a life of happiness.

Sincerely,

Virginia A. Epperson
Dean of Women

IN MEMORIAM

John Willis Barney
July 8, 1881 — July 6, 1960
Graduate of Elon College — 1910
Professor of English, 1925-1958

Ned Faucette Brannock
November 27, 1873 — January 16, 1961
Graduate of Elon College — 1899
Professor of Chemistry, 1908-1959

In 1911, Elon's president, Dr. W. A. Harper, asked the question, "what is the secret of the true greatness of a college?" and answered it in these words:

> "it is the character of its teachers — the moral and religious atmosphere they create and with which they surround their pupils."

Professor Barney and Doctor Brannock were Christian gentlemen, whose influence on the lives of their students symbolizes one of the most important aspects of the mission of the Christian college.

Professor Barney and Doctor Brannock were master teachers — thorough in scholarship and dedicated to the task of stimulating young minds in their search for the truth.

Through the years, Elon alumni have spoken of "Professor Barney" and "Doctor Brannock" with real affection and deep appreciation. Their distinguished service to Alma Mater and the imprint of their lives and living on their students and on the College are the fruits of the labors of two great men.

FACULTY

Konstantinas Avizonis
A.B., M.A., Ph.D.
Professor of History

W. Jennings Berry, Jr.
A.B.
Instructor of English,
Assistant Registrar

W. E. Butler, Jr.
A.B.
Business Manager

Robert C. Baxter
A.B., LL.B.
Director of Development

Frank J. Butler
A.B., M.A.
Assistant Professor of
English

Luther N. Byrd
A.B., M.A.
Professor of English

C. Robert Benson, Jr.
A.B., M.A., Ph.D.
Professor of Education,
Dean of Students

Mary G. Butler
A.B., M.Ed.
Assistant Professor of
Home Economics

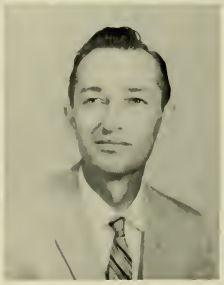

Clarence B. Carson
B.S., M.A., Ph.D.
Associate Professor of
History

FACULTY

Paul H. Cheek
B.S., Ph.D.
Professor of Chemistry

Herman Davis
A.B., M.A.
Manager of the Bookstore, Instructor of Business Administration

Edward Roy Epperson
B.S., M.A.
Assistant Professor of Chemistry

Joshua C. Colley
A.B., M.A.
Professor of Education

E. Ray Day
A.B., M.A.
Assistant Professor of Dramatics

Janie C. Evans
A.B.
Part-time Instructor of Mathematics

Janie E. Council
A.B., M.A.
Assistant Professor of Business Education

Virginia Epperson
A.B., M.Ed.
Dean of Women, Assistant Professor of Education

David A. Fee
A.B., B.D., M.A.
Assistant Professor of Bible

FACULTY

Betty K. Gerow
A.B., M.A.
Assistant Professor of English

John S. Graves
A.B., M.A.
Associate Professor of Religious Education, Campus Minister

Richard M. Haff
A.B., M.A., Ph.D.
Professor of Biology

William Roddey Ginn
A.B.
Admissions Counselor

Jeanne Griffin
A.B., M.Ed.
Assistant Professor of Physical Education

Alfred Snell Hassell
A.B., M.Ed.
Registrar; Director of Admissions; Director of the Placement Office

Arabella Gore
A.B., A.B. in L.S., M.A.
Catalogue Librarian

Henry Speer Hackney
A.B., M.A.
Associate Professor of Modern Languages

Alonzo L. Hook
A.B., M.A., M.S., Sc.D.
Professor of Physics

FACULTY

James Howell
A.B., M.A., Ph.D.
Professor of English

Fred L. Keisling
A.B.
Part-time Instructor of Mathematics and Physics

Gilbert Latham
B.S., M.S.
Professor of Psychology and Sociology

Gene Patrick Johnson
Mus.B., Mus.M.
Assistant Professor of Piano and Music Theory

John R. Kittenger
B.A., B.D., S.T.M., M.A.
Assistant Professor of Bible and English

Frances C. Longest
A.B., M.Ed.
Associate Professor of Business Education

Oma U. Johnson
Ph.B., A.B., B.S. in L.S.
Librarian of the Historical Society

Ursula Koenig
A.B.
Instructor of German

Pauline Lowman
B.S., M.A.
Assistant Professor of Mathematics

FACULTY

Charles Lynam
A.B., M.A.
Assistant Professor of Voice

Fletcher Moore
A.B., M.A.
Professor of Piano and Organ

Lila Newman
Ph. B.
Assistant Professor of Art

Gary B. Mattocks
B.S., M.A.
Assistant Professor of Health and Physical Education
Assistant Football Coach
Head Track Coach

Frances Muldrow
A.B., M.A., Ph.D.
Professor of French and Spanish

Theodore Perkins
B.S., B.D., M.Ed., B.S. in L.S.
Acting Librarian

William Miller
A.B., M.Ed.
Assistant Professor of Health and Physical Education
Basketball Coach
Tennis Coach

Pearl Stephenson McDonald
A.B., M.A.
Associate Professor of French

Paul S. Reddish
A.B., M.S.
Professor of Biology

FACULTY

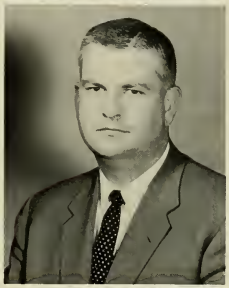

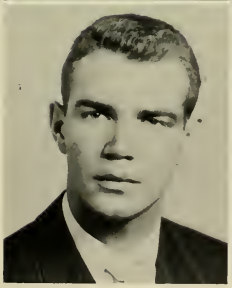

L. Tully Reed
A.B., M.A.
Associate Professor of English

John D. Sanford
A.B., M.Ed.
Professor of Health and Physical Education
Baseball Coach

Lloyd Smith, Jr.
A.B., M.S.
Assistant Professor of Mathematics

Ferris E. Reynolds
A.B., B.D., S.T.M., Ph.D.
Professor of Religion, Greek and Philosophy

Bessie P. Sloan
A.B., M.A.
Assistant Professor of Spanish

Johnnie W. Sparks
A.B., C.P.A.
Part-time Instructor in Accounting

Leonard Rhyne, Jr.
A.B.
Assistant Professor of Mathematics

W. W. Sloan
A.B., B.D., Ph.D.
Professor of Bible and Religious Education

Dewey M. Stowers, Jr.
A.B., M.A.
Associate Professor of Social Science

FACULTY

Arnold Strauch
B.S., M.A., Ed.D.
Professor of Education

George Tucker
B.S., M.A.
Assistant Professor of Health and Physical Education
Head Football Coach
Head Golf Coach

Jeanne Williams
B.S., M.S.
Assistant Professor of Business Administration and Mathematics

W. B. Terrell
A.B.
Alumni Secretary

Dudley Ray Watson
B.B.A., M.B.A.
Assistant Professor of Business Administration

Eva Wiseman
Mus.B., M.A.
Part-time Instructor in Music Education

James Toney
A.B., M.A.
Assistant Professor of Economics

John Donald Wike
B.S.
Director of Intramurals for Men
Instructor of Physical Education
Assistant Football Coach

Nancy Withers
A.B., M.A.
Assistant Professor of English

STAFF

Ethel Ann Childrey
Secretary to
the Registrar

Linda Davis
Secretary to
Alumni Secretary

Vivian Florance
Dormitory Hostess

Bertie Fulks
Dormitory Hostess

Kay Halbert
Secretary to
Dean of the College

Doris Johnson
Accountant

Virginia Johnston
Secretary to
the Registrar

Emma Lewis
Secretary to
Dean of Students

Josie Livermon
Dormitory Hostess

Doris Maney
Cashier

Jacqueline Matlock
Secretary to
Admissions Counselor

Mary D. Thomas
Secretary to
the President

STUDENT GOVERNMENT

William Hassell
Secretary-Treasurer

Ed Boelte
President

Cliff Hardy
Vice-President

STUDENT SENATE

Front row, left to right: Robert Bialousz, Robert Young, Nabil Abu-Aitah, Doris Faircloth, Judy Maness, Catherine Thomas, Glenda Baumgarner, Carol Ann Trageser, Nancy Rountree, Helen Wright, Jeanne Lankford, Gail Bond, Jane Keck, McIver Henderson, Don Terrell. Back row: Gerald Allen, Steve McCauley, David Plaster, Ray Spicer, Sandra Neighbors, Douglas Scott, Judy Brown, Don Rankin, John Currin, Bruce Emerson, Lynn Ryals, Fred Shull, Roger Grimson, Tommy Sears.

The Student Senate is the legislative branch of the student government. It is composed of elected representatives from each dormitory, each class and from the Day Students' Organization.

Within the Student Senate there are offices which include Speaker of the Student Senate, Parliamentarian, Secretary and Reading Clerk. This is the most important body of the student government.

Left to right: Leonard Riddle, W. H. West, Phyllis Hopkins, Beverly Ward, John Flemming, Jerry Drake.

HONOR COUNCIL

The Honor Council has original jurisdiction in all cases of violations of the Honor Code and the Campus Code. To promote Christian living in all aspects of college life is the purpose of this council, which is composed of two seniors, two juniors, one sophomore and one freshman.

STUDENT COUNCIL

The Student Council serves as an appellate court in all cases decided by the Honor Council and the Interdormitory Council. The council also has original jurisdiction in the interpretation of the Student Constitution.

Left to right: Sandra Neighbors, Douglas Scott, Judy Brown, Don Rankin, Chairman Cliff Hardy.

Front row, left to right: Becky Carlyle, Catherine Thomas, Leatrice Overby, Pat Jones. **Back row:** Virginia Moorefield, Nancy Clark, Cary Keogh, Lula Roberts, Doris Faircloth, Martha Brittle.

WOMEN'S INTERDOMITORY COUNCIL

The Women's Interdormitory Council represents all dormitory women. It is the function of the group to establish rules governing the conduct of campus women, to serve as a court to try violators of the rules and to counsel with violators.

MEN'S DORMITORY COUNSELORS

A group of upperclass men students are selected to serve as dormitory counselors. It is their responsibility to promote high standards of conduct among men students and to serve as counselors to individual students.

Front row, left to right: Tommy Sears, Walter Bass, Tony Markosky, Ed Boelte. **Back row:** Douglas Scott, Leonard Riddle, Charlie Rayburn, Dick More.

WHO'S

AMONG STUDENTS IN AMERICAN

Each fall, **Who's Who Among Students in American Universities and Colleges** singles out those students who have made outstanding contributions in all phases of their college career. This year there are twelve students representing Elon College.

Deanna Braxton

Dick More

Barbara Day

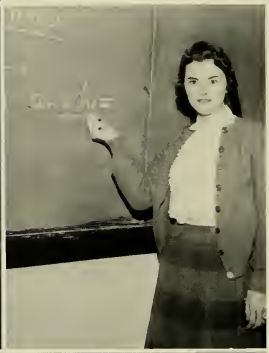

Douglas Scott

Phyllis Hopkins

David Plaster

/HO

IVERSITIES AND COLLEGES

Campus nominating committees consider, in making their selections, the student's scholarship; his participation and leadership in academic and extracurricular activities; his citizenship and service to the school; and his promise of future usefulness.

C. G. Hall

Helen Wright
Tommy Sears

Ken Price
Janette Inge
Ann Vickers

THE SENIOR CLASS

David Plaster ..... President
Steve McCauley ..... Vice-President
Jane Keck ..... Secretary-Treasurer

JAMES W. AGNEW, JR.
505 Walker Avenue
Graham, North Carolina

WALTER H. BASS III
Star Route
South Boston, Virginia
Chemistry and Biology

Sigma Mu Sigma, Second Vice-President, 3; Senate, 1; Dance Committee, 3; German Club, 2; Chemistry Club, 4; Band, 1,2; Choir, 1,2,3; Assistant Band Director, 2; Treas. of Choir, 2; Dormitory Counselor, 4; College Male Quartet, 2,3,4; Orientation Committee, 4

RALPH MORRIS BLAIR
Main Street
Ramseur, North Carolina

CECIL WARD BLAND, SR.
404 Caswell Street
Burlington, North Carolina

EDWIN REDDEMANN BOELTE
Box 10
Vernon Hill, Virginia

Kappa Psi Nu, Sec., 3; Pres. of the Student Body, 4; Jr. Class Pres.; Student Senate, 3; Dance Com., 3; Home-coming Com., 3; Freshman Orientation Com., 4; Handbook Com., 4; Maroon & Gold, Asst. Ed., 4; Band; North Carolina Human Relations Seminar, Dormitory Counselor, May Day M.C.; Chief Student Marshal; Head Commencement Marshal

ROBERT OTIS BOYETTE
Box 774, Elon College, North Carolina
Physical Education

Physical Education Majors' Club, President; Trainer for Football; Transfer from University of North Carolina.

GLENDA SQUIRES BAUMGARNER
Route 5
Burlington, North Carolina
English

Pi Kappa Tau, 1,2,3,4, Chaplain, 2, President, 3; Student Senate, 2,3,4; Pan Hellenic Council, 4; Day Students' Organization, 1,2,3,4; Women's Athletic Association, 1,2; Phi Psi Cli Staff, Business Manager, 3; Organization Editor, 4; Band, 1,2,3; Intramurals, 2,3; Commencement Marshal, 3; Student Affairs Committee, 4; Student Relations Committee, 3

ROBERT THOMAS BIALOUSZ
475 Knox Avenue
Monessen, Pennsylvania
Business Administration

Alpha Pi Delta, President, 4; Student Senate, 4; German Club, 1; Radio Club, 3,4

DEANNA HALL BRAXTON
Box 427
Elon College, North Carolina
Business Education

Delta Upsilon Kappa, 1,2,3, Homecoming Sponsor 3, Pan Hellenic Council 2,3, Vice President 3, Day Students' Organization 1,2,3, W.A.A. 1,2,3, Choir 1, Intramurals 1,2,3, Dance Committee 3, WHO'S WHO IN AMERICAN COLLEGES AND UNIVERSITIES

HERBERT A. BROOKS
Route 2
Burlington, North Carolina

HOWARD EDWIN BURKE
1522 W. Davis Street
Burlington, North Carolina

LINDA ANN BUTLER
Route 1
Reidsville, North Carolina
Elementary Education

Beta Omicron Beta, Student Christian Association 1, W. A. A. 1,2,3,4, Intramurals 1,2,3,4, Phi Psi Cli Class Editor 3, Sponsor for Student Christian Asociation 1

DEXTER McPHERSON CAMPBELL
508 Trail 2, Grove Park
Burlington, North Carolina
Business Administration

MARK EDWARD CAMPBELL
Box 475
Elon College, North Carolina

NORMA LEE CAMPBELL
416 Maple Avenue
Burlington, North Carolina
Business Administration

Delta Upsilon Kappa 2,3,4, Treasurer 4, Beta Chi Epsilon 3,4, Day Students' Organization 1,2,3,4, W. A. A. 1,2,3,4, Intramural Sports 1,2,3,4

MARILYN VERONICA CARR
406 Lafayette Street
Clinton, North Carolina

VERNON MERIT CHEEK, JR.
Route 4, Mebane, North Carolina

JOHN ANDREW CLAYTON, JR.
613 Reams Avenue
Roxboro, North Carolina
Business Administration

Sigma Phi Beta 2,3,4, President 3, Parliamentarian 4, Honor Council, President 3, Pan Hellenic Council 4, Dance Committee Chairman 4, Homecoming Committee 3, Golf 3, North State Congress Voting Representative 3, Transfer from University of North Carolina, Chief Marshal Graduation Exercise 3.

ARTHUR WESLEY COBB
Box 563
Elon College, North Carolina

CAREY GORDON COTTLE
3709 E. Bessemer Avenue
Greensboro, North Carolina
Mathematics

Day Students Organization 1,2,3,4, Science Club 3.

DORIS EVANGELINE COMER
Leasburg, N. C.

BOB McMANUS COLLINS
Box 511
Hillsboro, North Carolina
Physical Education

Day Students' Organization, Physical Education Majors' Club, Maroon and Gold Reporter, Transfer from Duke

DEAN STADLER COLEMAN
936 King Street
Burlington, North Carolina
French and English

DEWEY L. CRABTREE
Box 503
Graham, North Carolina

THE 1961 SENIOR CLASS

THE 1961 SENIOR CLASS

CAROLYN ANDERSON CROWDER
Route 5, Box 101
Burlington, North Carolina

BARBARA LURA DAY
Route 2, Box 25-A
South Boston, Virginia

Mathematics

Dance Committee 2, Board of Elections 4, Women's Inter-dormitory Council 4, Orientation Committee 3,4, Choir 1,2, Band (Majorette) 1,2, Musical "Pajama Game" 3, WHO'S WHO AMONG STUDENTS IN AMERICAN COLLEGES AND UNIVERSITIES 4

GILMER WORTH DODSON
Whitsett, North Carolina

Business Administration

Day Students' Organization, Commencement Marshal, Student Representative to World Trade Conference

ANNIE COCHRAN EDWARDS
709 Springwood Avenue
Gibsonville, North Carolina

Elementary Education

Day Students' Organization 1,2,4, Choir 4

DARIUS VINSON ELLENBERG
Box 225
Glen Raven, North Carolina

GEORGE DUMONT ESKRIDGE
1411 Oklahoma Avenue
Burlington, North Carolina

History

Day Students' Organization

WILLIAM SCOTT FARIES
Route 1, Box 9x
Hamlet, North Carolina

History

Sigma Phi Beta, Football 1,2,3,4

SUZANNE ALICE FISK
North Street
Montague, Massachusetts

Mathematics

Student Senate 3, Student Affairs Committee 2, German Club 2, Philosophy Club 1,2, W.A.A. 1,2, S.C.A. 1,2, Phi Psi Cli 4, Intramurals 1, Commencement Marshal 3

DORIS FULCHER FITZGERALD
228 Watson Drive
Burlington, North Carolina
Elementary Education

MARK FREEMAN FOSTER, JR.
1803 Granville Road
Greensboro, North Carolina
History
Sigma Phi Beta, 3,4, Treasurer, 4; U. N. C. transfer

VANCE DEAN FOUST
407 Ashburn Street
Graham, North Carolina

WAYNE ALLEN GARDNER
Route 4, Box 557
Suffolk, Virginia
Religious Education
Honor Council, 2; S.C.A., 1,2,3,4; World Order Commission Chairman, 2, M.A., 1,2,3,4, Treasurer, 3,4; Philosophy Club, 1,2; Commencement Marshal, 2,3; Phi Psi Cli Staff, 3; Maroon and Gold, 4; Choir, 1; Elon Players, 1; United Student Fellowship, 3,4; National United Student Fellowship Delegate, 3

CHARLES DANIEL GEE
1522 Granville Street
Burlington, North Carolina
Business Administration
Business Manager, Phi Psi Cli; President, Day Students' Organization, 4

RALPH B. GILBERT
1211 Manning Street
Leaksville, North Carolina
Day Students' Organization, Veteran Club Vice-President, 2; Reporter, Maroon and Gold

WILLIAM RICHARD GILLIAM
Route 2
Elon College, North Carolina

WILLIAM LEE GRAVES
Route 1
Burlington, North Carolina
Mathematics
Day Students' Organization

HUGH MITCHELL GRAVITT, II
Virgilina, Virginia
Chemistry

Alpha Phi Delta, Nomination Committee 1, Chemistry Club 2,3,4, Secretary and Treasurer 3, President 4, Choir 1, Commencement Marshal 3

CHARLES M. HALL, JR.
2003 North Ashland Drive
Burlington, North Carolina

CHARLIE GREEN HALL, JR.
Route 1, Box 240
Stoneville, N. C.
Mathematics

Iota Tau Kappa, Secretary 2,3, Pan Hellenic Council 4, Student Council, President 4, E-Men's Club 1,2,3,4, Basketball 1,2,3, Baseball 2,3,4, WHO'S WHO AMONG STUDENTS IN AMERICAN UNIVERSITIES AND COLLEGES

THOMAS GUERRANT HARRIS
209 South Hamilton Street
Leaksville, North Carolina
English

Day Students' Organization, Maroon and Gold, Transfer from University of North Carolina

WILLIAM BUNDY HASSELL
507 Forestdale Drive
Jamestown, N. C.
History and Business Administration

Kappa Psi Nu, Student Government Association, Secretary-Treasurer 4, Freshman Orientation Committee 4, Maroon and Gold 3, Band 2,3, Commencement Marshal 3, Delegate to North Carolina Human Relations Seminar, 4, Transfer from U. N. C.

CHARLES WELTON HAWKS, JR.
P. O. Box 193
Churchland, Va.

CECIL WATSON HELDRETH
Box 342
Elon College, North Carolina

BESSIE LORETTA HILLIARD
2315 Glover Road
Durham, N. C.
Home Economics

Homecoming Committee 4, Day Students' 2, Home Economics 2,3,4, Program Committee 3, Choir 3, Musical "Pajama Game" 3, Transfer Student from W.C.U.N.C.

VICTOR HARVEY HOFFMAN
7439 Elizabeth Road
Philadelphia 26, Penn.
Philosophy

Kappa Psi Nu, Secretary 2, President 4, Student Legislature 1,2,3, Vice President of the Student Body 3, Entertainment Committee 4, Intramurals 1,2,3, North Carolina Student Legislature, United States National Student Government Association 3, North State Student Government Association 2,3, Freshman Orientation Committee 3,4, Student Commencement Marshal 3, Student Self Evaluation Committee

JAMES HERBERT HORN
Veterans' Apartments
Elon College, North Carolina

EMILY JANETTE INGE
Box 23
Elon College, N. C.
English and French

Tau Zeta Phi 1,2,3,4, Corresponding Secretary 3, Treasurer 4, Freshman Orientation Committee 2,4, Day Students' Organization 1,2,4, W. A. A. 1,2,4, May Day 1, Cheerleader 3,4, Secretary 3,4, WHO'S WHO AMONG STUDENTS IN COLLEGES AND UNIVERSITIES

GLENDA FAYE ISLEY
Route 1
Gibsonville, North Carolina
Elementary Education

Tau Zeta Phi, Day Students' Organization, Intramural 2,3, Homecoming Sponsor 4, W.A.A. 1,2

LACY WAYNE JONES
Bennett
North Carolina

LARRY SELDEN JORDAN
712 Askew Street
Burlington, North Carolina
Business Administration

Day Students' Organization

JANE DU-REE KECK
2012 South Church Street
Burlington, North Carolina
Physical Education

Tau Zeta Phi, W.A.A. Representative 2,4, W.A.A. 1,2,3,4, Day Students' Organization 1,2,3,4, Physical Education Majors' Club 4, Choir 4, Intramural Sports 1,2,3,4, Sec. of Soph. Class 2, Sec. of Senior Class 4, Day Student Sponsor 2, Physical Education Majors' Club Sponsor 4, Commencement Marshal 3

MARGARET JUNE KIMBALL
187 Durfee Street
Southbridge, Massachusetts
Elementary Education

Ministerial Association 4, Student Christian Association 3, 4, Dance Committee 3, Band 3,4, Choir 4, Delegate from North Carolina to UCCF Uniting Assembly in Columbia, Missouri, Transfer student from Vermont College

THE 1961 SENIOR CLASS

THE 1961 SENIOR CLASS

ROBERT BRUCE KITTENGER
Box 695
Elon College, North Carolina
Chemistry and Math
Alpha Pi Delta, Chemistry Club, Student Affiliate of American Chemical Society

RODGER KARL KNAPP
718 4th Street
Verona, Penn.

AGNES HARRIS KNIGHT
Box 102
Reidsville, N. C.

JOHN L. KOENIG
1700 Lynnewood Drive
Havertown, Penn.
History
Sigma Phi Beta, Dance Committee, E-Men's Club, Elon Players, Maroon and Gold, Football 1,2,3,4, Track 2, Baseball 1,3,4

DONALD L. LAUVER
59 Park Street
Harrisburg, Penn.
Business Administration
Alpha Pi Delta, Pan-Hellenic Council

HOWARD Q. L. LITTLE, JR.
914 N. Mebane Street
Burlington, N. C.
Chemistry
Chemistry Club 3,4, Pres. 3, Day Students' Organization 4, Maroon and Gold 4

SYLVIA BAYLIFF LITTLE
914 N. Mebane Street
Burlington, N. C.
French and English
Day Students' Organization, Homecoming Sponsor 3,4

WILLIAM B. LINVILLE
Box 641
Elon College, N. C.

WILLIAM TUGGLE LONG
309 Lamar Street
Roxboro, North Carolina
Business Administration
Sigma Phi Beta, Secretary 4

ALAN LYERLY
Salisbury, N. C.
Biology and Chemistry
Sigma Phi Beta, Chairman Board of Elections

BOBBIE DARROW MANESS
Box 534
Gibsonville, North Carolina

JAMES S. MANESS, JR.
Route 1, Box 181
Bear Creek, North Carolina

TONY MARKOSKY
1021 E. Pine Street
Mahonoy City, Penn.
Mathematics

JAMES WALTER McCLURE
Box 838
Elon College, N. C.

CHLOE DEAN McPHERSON
Route 6
Burlington, North Carolina
Mathematics
Day Students' Organization

ROBERT LEE MERCER
Box 56
Elon College, North Carolina

DORIS KATHLEEN MILES
413 Morehead Street
Burlington, North Carolina

Elementary Education

HELEN EVANS MISENHEIMER
421 Wildwood Lane
Burlington, North Carolina

French and English

HARRY EARL MURRAY, JR.
Berlin, Maryland

JOHN C. O'BRIANT
Route 1
Burlington, North Carolina

CARL GRAY OVERBY
Route 4
Reidsville, North Carolina

History

Student Council 4, Board of Elections 4, Day Students' Organization 4, German Club 1,2.

ROBERT THOMAS OVERTON
596 Maple Street
West Hempstead, New York

Physical Education

Sigma Phi Beta, President 4, Pan-Hellenic Council President 3, "E" Men's Club, Physical Education Majors' Club, Football 1,2,3,4

LINDSEY PHILIP PAGE
Route 3
Burlington, North Carolina

Physical Education

Day Students' Organization 1,2,3,4, Physical Education 4, Basketball 1, Intramural Sports 3,4

WILLIAM JOHN PALKOVICS
442 West Grand Street
Elizabeth, New Jersey

Business Administration

Sigma Phi Beta, E-Men's Club, Basketball 3,4, Baseball 3,4, Golf 4, Transfer from Edwards Military Institute

WILLIAM WHITFIELD PARHAM
346 Willowood Drive
Henderson, N. C.
Chemistry

Chemistry Club, Band 1

NANCY LACALA PATTERSON
Route 4
Burlington, N. C.
Physical Education

Delta Upsilon Kappa, Sec. 3,4, Day Students' Organization, Physical Education Majors' Club, W.A.A., Athletic Council, Pres. 4, Intramurals 1,2,3,4.

JERRY RONALD PAYNE
212 Dare Street
Burlington, N. C.

LINDA MARIE PENTECOST
2725-A Alamance Road
Burlington, N. C.
History

LEROY PITTMAN, JR.
416 West 8th Street
Siler City, N. C.
Business Administration

GEORGE CORNELIUS PLATT
1107 Forest Hill Drive
High Point, N. C.
English

Student Senate 2, Dance Committee 3, Chairman 4, Homecoming Committee Chairman 3,4, Liberal Arts Forum 4.

LOYD DAVID PLASTER
Route 1
Bassett, Va.
Business Administration and Economics

Kappa Psi Nu, Vice-Pres. 3, Sgt. at Arms 2, Senate 3,4, Senior Class President, Homecoming Committee 3,4, Chairman of the Finance Committee 3,4, Revision of Constitution Committee 4, Intramural Basketball 1,2,3,4, Intramural Football 1,2,3,4, Golf 3,4, Varsity Track 1,2,3,4, North Carolina Student Legislature 4, North State Student Legislature 3,4, WHO'S WHO AMONG STUDENTS IN AMERICAN UNIVERSITIES AND COLLEGES.

KENNETH RANDOLPH PRICE
444 Cabell Street
Danville, Va.
Chemistry

Kappa Psi Nu, Lyceum Committee, Chemistry Club, Vice-Pres. 4, Commencement Marshal 3, WHO'S WHO IN AMERICAN UNIVERSITIES AND COLLEGES.

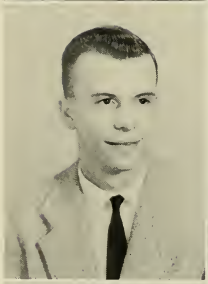

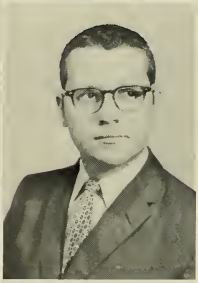
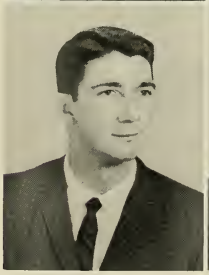

THE 1961 SENIOR CLASS

THE 1961 SENIOR CLASS

MELVILLE L. RATLIFF
Route 1, Box 444
Haw River, North Carolina

CHARLIE RAYBURN
3920 Krick St.
Norfolk, Va.
Mathematics

Football 1,2,3, Co-Captain 3, May King, Dorm Counselor

PAMLEY DOFFLEMYER RHODES
P. O. Box 772
Elon College
Health and Physical Education

Beta Omicron Beta, Day Students' Organization 1, Treasurer of W.A.A. 1,2,3, Intramurals 1,2,3,4

JAMES W. RICH
247 Capital St.
Burlington, N. C.

CARLTON COLLIE ROBERTS
Box 464
Elon College, North Carolina

LULA FLORENCE ROBERTS
Dolphin, Virginia
Health and Physical Education

Beta Omicron Beta, Corresponding Secretary 2, Vice-President 3, President 4, Student Senate 1, President of Women's Interdormitory Council 4, Student Christian Association 1, Women's Athletic Association 1,2,3,4, Vice-President 3, Sports Editor of Phi Psi Cli 3, Majorette 1,2,3,4, Head Majorette 3,4, Intramurals 1,2, 3,4, Commencement Marshal 3, Freshman Orientation Committee 4, Student Assistant for May Day 3

JUDITH FERREE SAMUELS
2416 Saddle Club Road
Burlington, North Carolina
Business Administration

Tau Zeta Phi, Secretary 3, Vice President 4, Student Senate 3, Homecoming Committee 3, Dance Committee 4, Day Students' Organization 4, Intramural Sports 2,3,4, Homecoming Sponsor 3, May Day attendant 3, May Queen 4, Cheerleader (alternate) 4, Junior Class Secretary

DOUGLAS WAYNE SCOTT
1012 Heath Drive
Durham, North Carolina
Music

Sigma Mu Sigma, Vice President 3, Secretary 4, Student Senate 4, Band 1,2, Choir 1,2,3,4, Vice President 3, President 4, College Quartet 2,3,4, Freshman Dorm. Counselor 4, WHO'S WHO AMONG STUDENTS IN AMERICAN COLLEGES AND UNIVERSITIES 4.

VICTOR H. SEAMON, JR.
2827 McKinney Street
Burlington, North Carolina

ALBURTUS LEROY SMITH
431 West Ocean View Avenue
Norfolk, Virginia

TEDDY ELIZABETH STANDLEY
2 Stanton Street
Wenham, Mass.

Elementary Education

Beta Omicron Beta, Student Senate 2, Student Affairs Committee, Secretary 2, Student Christian Association 1,2,3,4, Phi Psi Cli Art Editor 3, Co-Editor 4, Women's Athletic Association 1,2,4, Homecoming Sponsor 2,4, Commencement Marshal 3.

E. B. STANFIELD, JR.
2452 Morningside Drive
Burlington, North Carolina

J. OLIVER STRICKLAND
710 Russell Avenue
Reidsville, North Carolina

Business Administration

Pi Gamma Mu Honor Society, Day Students' Organization 1,3,4, Choir 1,3,4

LARRY E. SUMMERS
203 Springwood Court
Gibsonville, North Carolina

SARA ELLEN SUMMERS
Route 1
Gibsonville, N. C.

Mathematics

Beta Omicron Beta, Recording Secretary 4, German Club 1, Day Students' Organization 1,2,3, Women's Athletic Association 1,2,3,4, Secretary 4, Phi Psi Cli, Sports Editor 4, Intramural Sports 1,2,3,4, Monroe Award 1

TULLIE LINDSAY TAPP
Route 1
Efland, North Carolina

ROBERT JAMES TROY
141 E. Holt Street
Burlington, N. C.
History

Pi Gamma Mu Social Science Honor Society 3,4, President 4, 1960 Nominee for Woodrow Wilson Fellowship

GRADY CLINTON TUCK
Box 85
Virgilina, Virginia
Physical Education

Physical Education Majors' Club, Track 3.

ANN JOYCE VICKERS
Elon College
North Carolina
Elementary Education

Tau Zeta Phi, Student Senate reporter 2,3, President of Pan-Hellenic Council 2, Maroon and Gold Assistant Editor 2,4, Literary Magazine 2, Associate Editor of Literary Magazine 2, WHO'S WHO IN AMERICAN UNIVERSITIES AND COLLEGES 4, Commencement Marshal 3, Sophomore Class Homecoming Sponsor 2.

EARL WRIGHT VICKERS, JR.
Box 102
Elon College, North Carolina
Business Administration

Alpha Pi Delta, President of Pan-Hellenic Council 3

ESTHER LEE WALKER
Route 3
Burlington, North Carolina
Mathematics

Beta Omicron Beta, Secretary 2,4, Student Affairs Committee, Secretary 4, Homecoming Committee, Secretary 4, Day Students' Organization 1,2,3,4, Maroon and Gold, Reporter 4, Intramurals 1,2,3,4, May Day 1,2

FLETCHER DENNIS WALTERS
1733 South Scales Street
Reidsville, North Carolina
Business Administration

Day Students' Organization

BEVERLY JEAN WARD
Route 1
Rockville, Conn.
Religious Education

Legislature 2, Honor Council Clerk 3,4, M.A. 1,2,3, Vice President 4, S.C.A. 1,2,3, Religious Life Chairman 4, German Club 1,2,3, W.A.A. 1,2, Philosophy Club 2, Choir 4, WHO'S WHO IN AMERICAN COLLEGES AND UNIVERSITIES 3, Ministerial Association Sponsor Homecoming 2, Commencement Marshal 3

LINDA RUTH WAYNICK
508 Dick Street
Gibsonville, North Carolina
Elementary Education

Beta Omicron Beta 3,4, Student Senate 2, May Day 1,2

JACK TAYLOR WARE
308 Duke Street
Reidsville, North Carolina
Business Administration
Day Students' Organization 3,4

WILLIAM HENRY WEST, JR.
Route 5
Henderson, North Carolina
Health and Physical Education
Sigma Mu Sigma, Honor Council 4, Health and Physical Education Majors' Club Vice President, Intramural 1,2,3,4

DONALD REID WHITAKER
1521 Granville Street
Burlington, N. C.
English
Day Students' Organization 1,2,3, Freshman Orientation Committee 2, Transfer from the University of North Carolina

BRENDA GAYLE WHITE
407 Laurel Hill Drive
Burlington, North Carolina
Elementary Education
Beta Omicron Beta, Day Students' Organization, Elon Players

SAMUEL WADE WHITE
407 Laurel Hill Drive
Burlington, North Carolina
Dramatics and English
Alpha Psi Omega Honorary Dramatics Fraternity Vice President 3, President 4, Honor Council 2, Elon Players 1,2,3,4, Vice Pres. 3, Pres. 4, Day Students' Organization 3,4, S.C.A. 1, Most Valuable Elon Player 3, Student Dramatics Director 2,3,4, Young Democrats' Club 4, Maroon and Gold 3, Choir 1,2, Intramurals 1,2

RANDOLPH MARKS WILLIAMS, JR.
Brookwood Apartments
Burlington, North Carolina
Math and Physics

WILLIAM ELBERT WILLIAMS
Box 446
Elon College, North Carolina
Religious Education
Day Students' Organization

CECIL LINDSAY WRIGHT
P. O. Box 362
Elon College, N. C.
Business Administration

THE 1961 SENIOR CLASS

FROM THE ELON CAMPUS

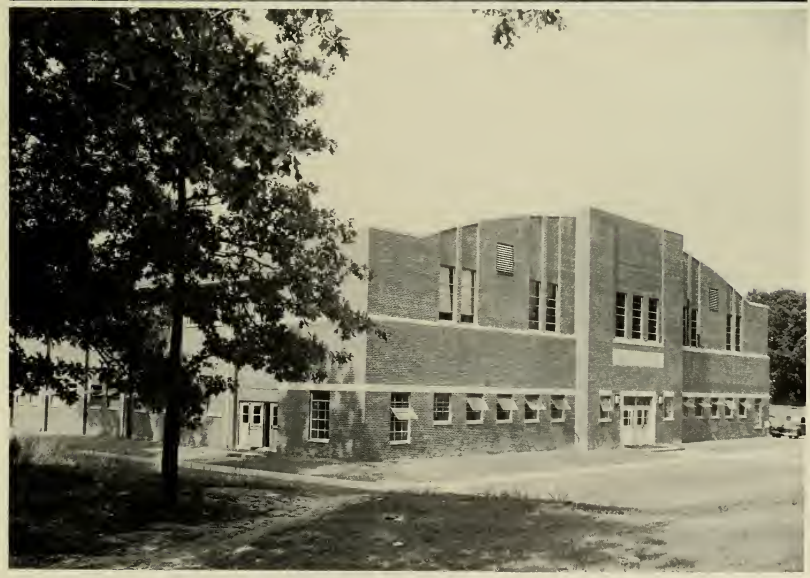

THE JUNIOR CLASS

Mike York ..... President
Helen Wright ..... Vice-President
McIver Henderson ..... Secretary-Treasurer

Adams, Eunice Carol, Turbeville, Va.
Allen, Darrell, Burlington, N. C.
Allen, Ferebee Jean, 984 Maple St., Henderson, N. C.
Apple, Carolyn Faye, Route 1, Gibsonville, N. C.
Arner, Howard, Tamaqua, Penn.

Avent, Mike Douglas, 211 Courtland Terrace, Burlington, N. C.
Averette, Clifton, 509 S. Sellars Mill Rd., Burlington, N. C.
Badgett, Joyce Beverly, 408 Fountain Pl., Burlington, N. C.
Baker, Harrell, 422 Fay Court, Burlington, N. C.
Baker, John R., Jr., Carthage, N. C.

Barbee, Dexter, Burlington, N. C.
Barnes, Edwin, 716 Rainbow Avenue, Burlington, N. C.
Barnes, Eugene, 716 Rainbow Avenue, Burlington, N. C.
Bayliff, Lay, Burlington, N. C.
Bell, Charles Wilson, Altamahaw, N. C.

Bennett, Frances, Burlington, N. C.
Bilderback, W., Annapolis, Md.
Blake, Constance, Stiles Pond, West Boxford, Mass.
Bowman, W. B., 1712 Hilton Road, Burlington, N. C.
Brady, John, Siler City, N. C.

Brittle, Martha Sue, 107 Northbrooke Ave., Suffolk, Va.
Bulla, Keith, Burlington, N. C.
Carden, Betsy Anne, Route 1, Varina, N. C.
Callahan, Horton Caswell, 404 W. Gilbreath St., Graham, N. C.
Cheek, Wade, 607 McGee St., Graham, N. C.

Christoffersen, A. C., Box 615, Burlington, N. C.
Clements, Burl, Richmond, Va.
Cobb, Patrick Ross, 207 Alabama St., Spindale, N. C.
Conklin, D. W., Route 4, Burlington, N. C.
Davenport, Carl Lee, 3 Cedar Avenue, New Haven, Conn.

Davis, Fred, 607 Virginia Avenue, Burlington, N. C.
Davis, Linda, Sommerbell Avenue, Elon College, N. C.
Dawson, L. H., Route 7, Burlington, N. C.
Deck, Bill, 1404 East Wyomissing Blvd., Reading, Penn.
DeVito, Jack, Stamford, Conn.

Yeytis, Paul, Arlington, Va.
Dickerson, Gerald Ray, 905 King St., Burlington, N. C.
Diggs, William, Hampton, Va.
Dortch, Nancy Lee, 3021 Pinehurst Road, Richmond, Va.
Ellenburg, D. V., Box 225, Glen Raven, N. C.

Ellington, Nancy Irene, Manson, N. C.
Elsey, Arthur, 213 North St., Graham, N. C.
Engle, Kenneth H., Burlington, N. C.
Euliss, Jimmy, 306 South Maple St., Graham, N. C.
Faircloth, Doris Carol, 3014 Brechin Rd., Fayetteville, N. C.

Faulkner, Bobby, 411 Ashburn Drive, Graham, N. C.
Festers, Johnny, Burlington, N. C.
Ferguson, Danner, 2319 Venie St., Liberty, N. C.
Fiske, Lorraine Rose, Main St., Montague Center, Mass.
Foster, Allen, 1620 Orcutt Avenue, Newport News, Va.

Foster, Jettie, Box 1141, Burlington, N. C.
French, Carolyn Irene, 320 Pettigrew St., Henderson, N. C.
Futrell, Charles, Jeffreys St., Graham, N. C.
Gordon, Willard, 1005 Dewey St., Greensboro, N. C.
Gozjack, John, 446 East Elm St., Tamaqua, Penn.

Gregory, Patricia Ann, 117 Blake Road, Norfolk, Va.
Griffin, John, Yanceyville, N. C.
Griggs, James A., Box 391, Elon College, N. C.
Hair, Robert Norwood, Box 1353, Burlington, N. C.
Hardin, Conrad, Burlington, N. C.

Hammond, Harriet Elizabeth, 7 Law St., Balfour, N. C.
Harrison, Henry, 608 Virginia Avenue, Burlington, N. C.
Hawks, Dorothy, Fancy Gap, Va.
Harding, Hamlet, 110 State St., Emporia, Va.
Hardy, Cliff, 16 Henderson Road, Franklin Park, N. J.

JUNIORS

JUNIORS

Harris, Harold, 111 Nike St., Burlington, N. C.
Harvey, J. D., Burlington, N. C.
Henderson, McIver, 3004 Richfield Drive, Columbia, S. C.
Hendricks, James, 1034 Edgewood Avenue, Burlington, N. C.
Hepner, Mary Ann, 1379 Anchor St., Philadelphia, Penn.

Dickerson, Roy, Burlington, N. C.
Hobbs, Rebecca E., 625 Scott Avenue, Greensboro, N. C.
Hodgin, Elvin H., 612 Oakgrove Drive, Graham, N. C.
Holmes, Jimmy, Route 1, Efland, N. C.
Holt, Janice, 406 Circle Drive, Burlington, N. C.

Holt, Jerry, 141 East Holt St., Burlington, N. C.
Hopkins, Phyllis Ann, Reidsville, N. C.
Hovatter, William, Box 218, Yanceyville, N. C.
Howerton, Etta, Route 1, Gibsonville, N. C.
Hoyle, Bob, 213 Greenwood St., Burlington, N. C.

Hoyle, Kathryn, 213 Greenwood St., Burlington, N. C.
Huey, Paul, Route 1, Elon College, N. C.
Hughes, William, 101 Graham St., Mebane, N. C.
Ingle, Haywood, 1026 Walnut St., Burlington, N. C.
Irvin, S. J., Burkesville, Ky.

Isley, David, Route 2, Reidsville, N. C.
Isley, Donald, 405 Peele St., Burlington, N. C.
Isley, Ronald, 239 West Hardin St., Burlington, N. C.
Jackson, M. J., Jr., Route 2, Box 44, Henderson, N. C.
Rendos, James, Burlington, N. C.

Johnson, Albert B., Burlington, N. C.
Johnson, Alfred G., 1308 Tucker St., Burlington, N. C.
Johnson, Graham, Burlington, N. C.
Jones, Daniel Webster, Jr., Route 1, Haw River, N. C.
Jones, James G., Route 1, Louisburg, N. C.

Jones, Patricia, 1011 Virginia Avenue, Suffolk, Va.
Keith, Lillian Joanne, 832 Crescent Drive, Reidsville, N. C.
Kelly, John Thomas, Route 4, Henderson, N. C.
Kelly, Pat, Burlington, N. C.
Keogh, Cary, 140 William St., East Orange, N. J.

Kirkpatrick, Ronald, Burlington, N. C.
Kandounas, Maria, Burlington, N. C.
LaCoste, Billy, 217 Lee St., Bishopville, S. C.
Lee, Joe, Reidsville, N. C.
Lemmons, Ruth Ellen. 448 Chapel Hill Road, Burlington, N. C.

Leviner, Jimmy Edward, Route 1, Laurel Hill, N. C.
Libby, Luther William, 1021 Hillside Avenue, Norfolk, Va.
Ling, John, Washington 6, D. C.
Lane, Lawrence, Elon College, N. C.
Lovell, Robert Thomas, 905 Everett St., Burlington, N. C.

Lumpkin, Kenneth, Burlington, N. C.
Lyle, A. W., Route 7, Box 458, Burlington, N. C.
Maness, Boyce, Burlington, N. C.
Marshburn, David, 108 Eastover Avenue, Clinton, N. C.
Martin, Jean Raye, Route 2, Box 85, Gibsonville, N. C.

Matlock, Nina Marie, Box 486, Elon College, N. C.
McArthur, Jerry, 917 South 6th St., Mebane, N. C.
McKinnon, Bobby Eugene, Route 6, Burlington, N. C.
McPherson, Bernard Alfred, 1718 Hilton Road, Burlington, N. C.
Meisel, Larry, Reading, Penn.

Miller, Donald B., 221 North Maple St., Graham, N. C.
Miller, Ralph, Tamaqua, Penn.
Milteer, Richard Lawrence, 4212 Bainbridge Boulevard, South Norfolk 6, Va.
Moody, J. Donald, 603 Crestview Drive, Burlington, N. C.
Moore, Jack, Greensboro, N. C.

Moorefield, Virginia Mae, P. O. Box 234, King, N. C.
More, Frank Ritchie, Jr., 2331 North Underwood St., Arlington 13, Virginia
Morgan, Hannah Jane, 401 Rocky Knoll Road, Greensboro, N. C.
Morrison, Edwin, Burlington, N. C.
Mosher, George H., 254 Main St., Millborn, N. J.

Moser, James D., Jr., Burlington, N. C.
Munick, John August, Jr., 958 20th St., Newport News, Va.
Nall, June Carol, Star, N. C.
Nance, Jerry Franklin, 727 East Indian Trail, Martinsville, Va.
Neighbors, Sandra Jean, Box 404, Forest City, N. C.

Oakes, Thomas, Burlington, N. C.
Oliver, Thomas Martin, 1214 Ormer Road, Norolk 6, Va.
Patterson, Gayle Elizabeth, Route 4, Burlington, N. C.
Perry, Linda, Burlington, N. C.
Phillips, J. H., 1236 Collins Drive, Burlington, N. C.

Presnell, Wanda Sarah, 328 Hillcrest Avenue, Burlington, N. C.
Preston ,Gary, 227 South Melville St., Graham, N. C.
Privette, B. J., Box 622, Hillsboro, N. C.
Purdy, Frank Kerr, Jr., 1533 Sherwood Drive, Burlington, N. C.
Rankin, Donald John, 721 Alton Road, Miami Beach, Fla.

JUNIORS

JUNIORS

Riddle, Lennie, 724 Magnolia Drive, South Boston, Va.
Rosemond, Charles Glenn, III, 204 Edwin Apts., Durham, N. C.
Rosser, James Lewis, Route 7, Sanford, N. C.
Scoggins, J. N., 625 East Webb Ave., Burlington, N. C.
Sears, Thomas Harmon, Jr., Route 1, McLeansville, N. C.

Sharpe, George Dwight, Route 2, Snow Camp, N. C.
Shull, Fred William, Jr., 801 Lynwood Drive, Burlington, N. C.
Simmons, Leonard, Route 6, Burlington, N. C.
Simpson, John, Burlington, N. C.
Sisson, Richard Bailey, 128 LaSalle Ave., Hampton, Va.

Smith, Barbara Elizabeth, Route 3, Virgilina, Va.
Somers, Charles Richard, Route 2, Box 195, Greensboro, N. C.
Sparkman, Thomas C., 920-16 St., Newport News, Va.
Stephenson, Eleanor Ann, 3 Danecroft Ave., Greenville, R. I.
Stewart, Kimberly, Roanoke, Va.

Sutton, Robert, Box 223, Elon College, N. C.
Szydlik, Don, Natrona, Penn.
Tate, Glenda Jane, Route 2, Elon College, N. C.
Tilley, William T., Burlington, N. C.
Hardy, Thomas B., Burlington, N. C.

Thompson, Lou, Route 2, Hillsboro, N. C.
Thompson, Mary Zula, 125 East Holt Street, Burlington, N. C.
Tsighis, Gabriel James, 365 Wyoming Avenue, Millburn, N. J.
Utz, Aubrey Eaton, Jr., Madison, Va.
Utz, Robert Edward, Madison, Va.

Vickers, Della Marie, P. O. Box 323, Elon College, N. C.
Wall, Stephen Douglas, 3711 Oak Grove Ave., Greensboro, N. C.
Waters, Al, Box 476, Elon College, N. C.
Waters, Shirley, Box 474, Elon College, N. C.
Watson, Judith Ann, P. O. Box 315, Hilliard, Fla.

Wells, Freddie, Teachey, N. C.
Williams, John, 512 Hillcrest Avenue, Burlington, N. C.
Williams, Shirley, 317 Spence Street, Burlington, N. C.
Willis, Robert James, Route 2, Box 11, Beaufort, N. C.
Wright, Helen Lucile, 312 Arundel Road, Greenville, S. C.

Wright, Rufus, 6440 North Church Street, Burlington, N. C.
Wright, Sally Jane, 513 Alamance Road, Burlington, N. C.
Yates, Lowell Dean, Mayodan, N. C.
York, William Mike, Route 2, Ramseur, N. C.

THE SOPHOMORE CLASS

Donald Terrell . . . . . President
John Currin . . . . . Vice President
Judith Maness . . . . . Secretary-Treasurer

Abu-Aitah, Nabil Wakim
Beit Rahar
Jordan

Allen, John Paul
Ether, N. C.

Allen, Marvin Tommy
143 O'Neal Avenue
Burlington, N. C.

Allen, Wayne Cyburn
Church Street Extension
Gibsonville, N. C.

Andrews, Graham Lambeth
Green Acres, Route 4
Burlington, N. C.

Andrew, Dewey Verne
Route 1
Snow Camp, N. C.

Apperson, Richard Taft
223 Sycamore Avenue
Newport News, Va.

Baker, Helen Ann
Box 213, Washington Boulevard
Elkridge 27, Md.

Bateman, Charles L.
1017 Engle Street
Burlington, N. C.

Bednarick, Roger Andrew
500 Bayville Road
Bayside, Va.

Benton, James Herman, Jr.
511 James Street
Laurinburg, N. C.

Berdosh, Joseph John
1001 East Pine Street
Mahanoy, Pa.

Biggerstaff, Franklin
Box 567
Elon College, N. C.

Bland, Cecil Ward, Jr.
404 Caswell Street
Burlington, N. C.

Blythe, Joan Marie
1605 Sykes Street
Burlington, N. C.

Bondurant, James Marshall
Route 1
Elon College, N. C.

Breese, Thomas Elwyn
69 North Baldwin Street
Johnson City, N. Y.

Briggs, Charlesana
1208 Northup Street
Reidsville, N. C.

Briggs, Mary Glenn
1208 Northup Street
Reidsville, N. C.

Brown, Judith Melinda
Route 2
Holland, Va.

Browning, Linda
1425 Garfield Road
Burlington, N. C.

Bruce, Marion O.
Box 77
Columbus, N. C.

Bryant, Millard Lee
Box 543
Leaksville, N. C.

Burgess, James E.
P. O. Box 22
Graham, N. C.

Burke, Judy Ann
Route 2, Box 200
Durham, N. C.

Burts, Robert Henry
805 Peidmont Street
Reidsville, N. C.

Byrd, Jerry P.
119 North Brooke
Suffolk, Va.

Cain, James E.
1638 Granville Street
Burlington, N. C.

Carlberg, Charles Thomas
4006 Buchanan Drive
Hampton, Va.

Chandler, Mary Lou
Virginia, Va.

SOPHOMORES

Chinchello, Frederica
3801 Heatte Drive
Norfolk, Va.

Christie, Jane Glen
12 Fairview Avenue
Naugatuck, Conn.

Clark, Linda J.
414 Camp Road
Burlington, N. C.

Clark, Nancy Lee
2343 Stevens Road
Raleigh, N. C.

Clary, Dewey Dian
Lawrenceville, Va.

Coble, James Floyd
Route 1
Burlington, N. C.

Coggins, Judith Dixon
1769 West Webb Avenue
Burlington, N. C.

Combs, Linda Ann
Route 1
Reidsville, N. C.

Conatser, Richard Lee
Veteran's Apartment 202-B
Elon College, N. C.

Conway, Thomas Reid
Route 1, Box 197
Pelham, N. C.

Cook, Kenneth Kipling
Route 3
Hillsboro, N. C.

Copeland, Winston
1023 Elwood Street
Burlington, N. C.

Cordes, William H
Box 488 Chapel Street
Gardner, Mass.

Cox, Sandra Kay
3227 Carson Drive
Columbia, S. C.

Crabtree, Alfred Gerome
2002 Whitsett Street
Burlington, N. C.

Crawford, Bobby Eugene
Route 7
Burlington, N. C.

Creelman, Marianne
449 West Lancaster Avenue
Haverford, Pa.

Crouse, Rozanne Euliss
Route 1
Burlington, N. C.

Currin, John Allen
Route 2
Rowland, N. C.

Dalcin, John Dino
320 Clark Street
Tamaqua, Pa.

Dawson, Roy Calvin
Route 1
Whitsett, N. C.

Dickerson, Gerald R.
905 King Street
Burlington, N. C.

Drake, Jerry Lee
Route 1, Box 156
Greensboro, N. C.

Edmondson, David Wright
147 Linden Avenue
Hampton, Va.

Elliott, Judith Claire
1832 Lansdale Drive
Charlotte, N. C.

Emerson, Robert Bruce, III
1421 North Inglewood Street
Arlington, Va.

Farrell, Thomas Leasly
Route 3
Pittsboro, N. C.

Foley, Douglas Johnson
Route 3
Madison, N. C.

Gage, Richmond Bullen, Jr.
104 East Elm Street
Mount Airy, N. C.

Gauer, Alice Amanda
Crane Road, Route 1
Carmel, N. Y.

Garrison, Jerry Wayne
Route 4
Burlington, N. C.

George, L. Lorraine
1548 East 35 Street
Brooklyn 34, N. Y.

Gilliam, Don Lindley
Route 2
Elon College, N. C.

Gilliam, Sarah
Route 2
Elon College

Gladson, Dixie Lee
1400 7th Avenue
Conway, S. C.

Goodes, Betty
Box 725
Elon College, N. C.

Gordon, Clyde Walker
1108 West Front Street
Burlington, N. C.

Gray, Harold A.
Pleasant Garden, N. C.

Gray, William Allen
46 Kimberly Drive
Durham, N. C.

Haithcock, Norman Wright
Route 2
Hillsboro, N. C.

Hall, Milton Davis
Box 613
Elon College, N. C.

Hall, Walter Grant
Box 105
Virgilina, Va.

Harmon, Carl Matthew, Jr.
P. O. Box 1453
Burlington, N. C.

Harper, Jane Margaret
157-60 12 Road
Beechhurst 57, N. Y.

Hedrick, Richard R.
202 Hilbriten Street
Lenoir, N. C.

Hernly, David Chapman
Box 238
Chuckatuck, Va.

Hines, Wally Simpson
628 South Mebane Street
Burlington, N. C.

Hodge, Barry Doyle
Route 7
Burlington, N. C.

Hollandsworth, Jerry Lee
205 Cumberland Drive
Danville, Va.

Holt, John Watson
Box 122
Alamance, N. C.

Horton, Henry Edwin, III
7 Emrick Avenue
Newport News, Va.

Huckabee, Virginia Lee
915 Pee Dee Avenue
Albemarle, N. C.

Hulseapple, Daniel
Route 1
Middletown, N. Y.

James, Sandra Lane
102 Robin Road
Virginia Beach, Va.

James, Sylvia Jean
806 Russell Avenue
Reidsville, N. C.

Jennings, Rezin Bass, Jr.
1233 Franklin Street
Burlington, N. C.

Jensen, Barbara Louise
4226 Presidential Drive
Lafayette Hills, Pa.

Jerardi, Jack
Baltimore, Md.

Johnson, Kenneth Frank
Route 3
Liberty, N. C.

Johnson, Thomas P., Jr.
Liberty, N. C.

Jones, Elinor Burwell
P. O. Box 613
South Boston, Va.

Jones, Kenneth O'Brient
416 Shoffner Street
Burlington, N. C.

Kampe, Donna
Southern Hills Rd.
York, Penn.

Kelley, Roy Dickson
P. O. Box 249
Quaker Hill, Conn.

King, George Ervin
1306 Kenwood Drive
Burlington, N. C.

King, Thomas Preston
804 Pemberton Road
Charleston, S. C.

Kleeberg, Richard Smith
Route 1
Burlington, N. C.

Komorowski, George Joseph
53E Cherry Street
Shenandoah, Pa.

Kopp, Edith Margaret
466 Tulip Avenue
Floral Park, N. Y.

Lambeth, Gala Jeanette
202 Markham Street
Burlington, N. C.

Lankford, Winford N.
607 South Sellars Mill Road
Burlington, N. C.

Leach, John Robert
Wilkesboro Road
Statesville, N. C.

Lester, Linda Ann
507 Redd Street
Reidsville, N. C.

Little, Michael Edmund
234 West Penn Street
Shenandoah, Pa.

Mahanes, Anthony Wayne
Madison, Va.

Maness, Judith Craven
612 Main Street
Ramseur, N. C.

Marshman, James Robert
63 Tamaqua Street
Audenried, Pa.

Martin, Denise A.
178 Main Street
Spencer, Mass.

Matthews, Barbara Jane
Route 1
Sanford, N. C.

May, Edgar Warren, Jr.
Box 145
Spring Hope, N. C.

McCaskill, Lester G.
Box 77
Pinebluff, N. C.

McCormick, Gregory R.
99 Bevy Court
Brooklyn 29, N. Y.

Messick, Jane Mapp
214 West Greenway
Falls Church, Va.

Milam, Kenneth Edward
1910 Malone Road
Burlington, N. C.

Miller, Frederick A.
4515 North Front Street
Harrisburg, Pa.

Moore, Bobby Ernest
901 Norman Street
Reidsville, N. C.

Moore, James
131-B Watson Drive
Turtle Creek, Pa.

Moss, Simon Douglas, Jr.
641 Tarleton Avenue
Burlington, N. C.

Myatt, Robert Cornelius
232 West Ruffin Street
Burlington, N. C.

Nance, Charles Brown
2018 Old Alamance Road
Burlington, N. C.

Nichols, Calvin
508 S. Main St.
Mt. Airy, N. C.

Nute, Charles Carter
243 Pugh Rd.
Wayne, Pa.

Oakley, James Harold
Route 2, Box 51
Hillsboro, N. C.

Overby, Leatrice
Belmont Drive
Reidsville, N. C.

Owen, George
Virgilina, Virginia

Paschal, Garland Earl
Route 5, Box 428
Reidsville, N. C.

Peeler, Mable S.
Route 7
Burlington, N. C.

Powell, Virginia Duane
1301 South Church Street
Smithfield, Va.

Packett, Charles L.
1810 Brown Avenue
Burlington, N. C.

Purcell, D. L.
Box 635
Elon College, N. C.

Purdy, Dudley Walton, Jr.
Route 2, Box 148
Edgewater, Md.

Radcliffe, Rosalie I.
Carversville, Pa.

Raiser, George John, III
330 Wister Road
Wynnewood, Pa.

Reid, Barbara Ann
249 South Virginia Avenue
Falls Church, Va.

Reynolds, Bradford J.
Elon College, N. C.

Rountree, Nancy A.
Sunbury, N. C.

Rumbley, Charles Edward
Box 155
Elon College, N. C.

Sandefur, Susan Leona
103 Wildhurst Lane
Danville, Va.

Saunders, Robert Bruce
43 Edgehill Road
Birmingham, Ala.

Scoggins, James Nester
655 East Webb Avenue
Burlington, N. C.

Scott, Lawrence Walter, Jr.
1427 Richardson Drive
Reidsville, N. C.

Seymour, Joe Robert
Route 6
Burlington, N. C.

Smith, D. Larry
Route 1
Burlington, N. C.

Smith, Eleanor Conn
2891 Monticello Drive
Winston-Salem, N. C.

Smith, Joan Eleanor
118 Alamance Road
Burlington, N. C.

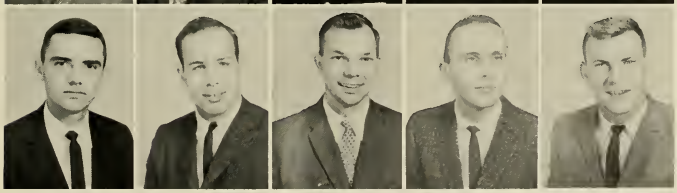

Smithwick, James Carson
234 Apple Avenue
Hampton, Va.

Sobel, Paul
2300 Ocean Avenue
Brooklyn 29, N. Y.

Somers, Daniel Edward
2737 May Drive
Burlington, N. C.

Speight, William Henry
909 Pennsylvania Avenue
Suffolk, Va.

Staebler, Barry Douglas
10 East Orowoe Drive
Islip, N. Y.

SOPHOMORES

SOPHOMORES

Stanfield, Charles Walker
Reidsville, N. C.

Stephenson, Carolyn Rebecca
908 Virginia Avenue
Suffolk, Va.

Stevens, Robert J.
43 Charles Street
Hyde Park, Mass.

Stilling, Roger James
Route 2
Brown Summit, N. C.

Stokes, Gene Raymond
118 South Ervin Street
Darlington, S. C.

Swicegood, Carolyn R.
Box 492
Elon College, N. C.

Teague, Simon Clay
Route 2
Snow Camp, N. C.

Terrell, Robert Donald
6603 Carmel Road
Richmond 28, Va.

Theodore, Denyse
1318 Bellmore Avenue
North Bellmore, N. Y.

Thomas, Dora Kathryn
Route 1, Box 333
Franklinville, N. C.

Thomas, Floyd Martin
Route 1
Jackson Springs, N. C.

Townend, Judith Frost
2445 Croydon Road
Charlotte, N. C.

Tyndall, Allen, Jr.
943 Chester Circle
Fayetteville, N. C.

Tysor, John Howard
Route 2, Box 118
Gibsonville, N. C.

Walker, Julia Ann
Route 3
Burlington, N. C.

Walton, Robert Lewis
Route 5
Lexington, N. C.

Ward, John D.
Box 8
Nakina, N. C.

Warren, Garrie James, Jr.
Route 1, Box 186
Fentress, Va.

Warren, Lowell Donnie
328 West Meadow Road
Draper, N. C.

Watkins, Janet Gay
135 Morningside Drive
Winchester, Va.

Weeks, Johnny C.
214 Markham Street
Burlington, N. C.

Whitley, William C.
309 Georgia Avenue
Tarboro, N. C.

Williamson, Dan Gordon
109 Archer Street
Burlington, N. C.

Woodring, Dianne June
732 Jackson Avenue
Falls Church, Va.

Wooten, George W.
Longwood Park
Hamlet, N. C.

Wright, Howard T.
Franklinville, N. C.

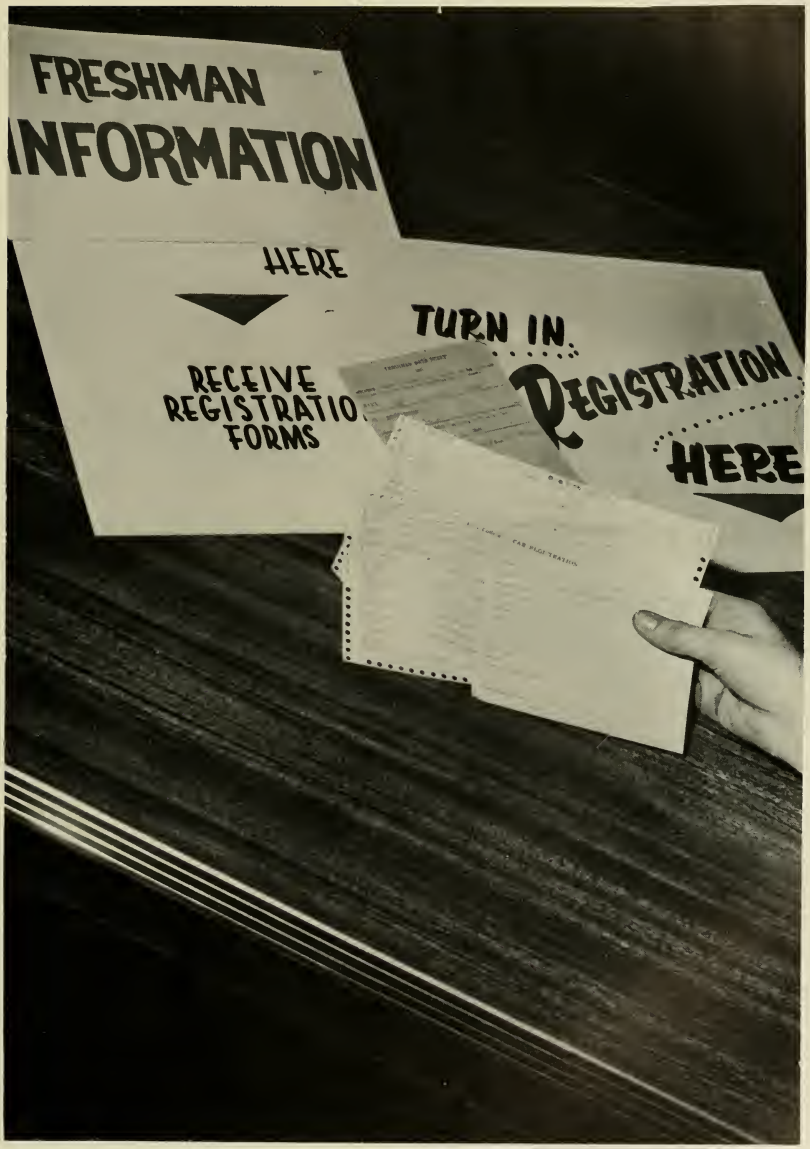
FRESHMAN
INFORMATION
HERE
RECEIVE
REGISTRATIO
FORMS
TURN IN
REGISTRATION
HERE

THE FRESHMAN CLASS

Lynn Ryals ..... President
Roger Grimson ..... Vice-President
Jeanne Lankford ..... Secretary-Treasurer

Adkins, Rachel, Box 211, Elon College, N. C.
Agner, Larry, 309 Isley Ave., Burlington, N. C.
Allen, Gerald, 110 S. Cherry St., Winston-Salem, N. C.
Almquist, Robert, 5413 31st St., N. W., Washington, D. C.
Andrews, Harrell, Route No. 2, Liberty, N. C.
Andrews, Wallace, Route No. 1, McLeansville, N. C.
Atkins, David, 1431 Park Lane, Henderson ,N. C.
Artman, Edwin, 212 Bedford Place, Suffolk, Va.
Ausley, William, 837 S. Church St., Burlington, N. C.

Bailey, Elizabeth, Route No. 1, Gibsonville, N. C.
Balanis, George, 336-48 St., Newport News, Va.
Ballard, Larry Steve, Spring St., Darlington, S. C.
Bare, Paul, 614 El Hatco Drive, Temple, Penn.
Barnes, Laura, E. College Ave., Elon College, N. C.
Baskervill, Bill, 107 4th St., Blackstone, Va.
Bean, Maxine, Route No. 2, Box 315, Granite Falls, N. C.
Bell, Raymond, 711 E. Davis St., Burlington, N. C.
Bell, Ronnie, Box 157, Leaksville, N. C.

Bennett, Linda Jo, 1537 W. Davis, Burlington, N. C.
Bennett, Wanda Faye, 410 W. Willowbrook Drive, Burlington, N. C.
Berwind, Judy, 71 Jarvis Place, Lynbrook, N. Y.
Biddle, Larry, 101 Wyoming Ave., Dover, Delaware.

Blackwelder, Barbara Jean, 250 W. New York Ave., Southern Pines, N. C.
Boerner, Otto, 11 Liberty St., Corinth, N. Y.
Bond, Ellen, Route No. 4, Gale's Ferry, Conn.
Boone, Daniel, Box 63, Moncure, N. C.
Booty, Ruby, Route No. 1, Graham, N. C.

Bowman, Mac, Rt. 2, Burlington, N. C.
Bradsher, David, 510 Clayton Ave., Roxboro, N. C.
Brady, Elbert C., Jr., Box 35, Robbins, N. C.
Bramlett, James, 1604 Vance St., Reidsville, N. C.
Branson, H. Jesse, Route No. 2, Snow Camp, N. C.
Broda, Kenneth, 33-14 Nicholson Drive, Fair Lawn, N. J.
Brooks, Thomas, 205 Lamar St., Roxboro, N. C.
Brown, Carolyn, Route No. 1, Box 8, Troy, N. C.
Brown, Ervine, Route No. 1, Brown Summit, N. C.

Bryan, Richard, 502 Oakland Drive, Burlington, N. C.
Bryant, Judson, 106 Laural Lane, Virginia Beach, Va.
Buchanan, Eddie, Box 142, Longhurst, N. C.
Burke, Ellen, 208 Wilson St., Graham, N. C.
Busch, John, 329 Verona Parkway, Lindenhurst, N. Y.
Carnevalino, Frank, 667 DeKalb Pike, King of Prussia, Penn.
Carr, Harry, Chase Lane, Lincoln, R. I.
Carter, Peggy, Route No .1, Elon College, N. C.
Chandler, Mona, 1404 Granville Street, Burlington, N. C.

Cheek, Philip, 523 Uwharrie St., Asheboro, N. C.
Chervenie, Barbara, 93 Moffitt Boulevard, Islip, Long Island, N. Y.
Ciotola, Nicholas, 135 S. Lexington Avenue, White Plains, N. J.
Clark, Bonita, Route No. 3, Everett, Penn.
Clayton, Sheldon, Route No. 3, Roxboro, N. C.
Clemmer, Frances, 506 Elizabeth St., Durham, N. C.
Cobb, Stephen, Route No. 1, Gibsonville, N. C.
Cole, Patsy, Route No. 2, South Boston, Va.
Coleman, Robert, Route No. 6, Reidsville, N. C.

Coopersmith, Ethan, 3101 Aberfoyle Place, N. W., Washington, D. C.
Cowall, Wendy, 3119 Garrison St., N. W., Washington, D. C.
Crandall, Thomas James, Box 27, E. Sonoca Ave., Canastota, N. Y.
Creed, James, 803 Perrymont Ave., Lynchburg, Va.
Crowder, Billy, Clarksville, Va.
Crumpler, John, Elon College, N. C.
Crutchfield, Birdie, Summerhill Ave., Elon College, N. C.
Cumming, Anne, 24 North Third Ave., Taftville, Conn.
Danieley, Glenda Faye, Route No. 4, Burlington, N. C.

Davis, Jackie, Durham, N. C.
Davis, Carolyn, Route No. 2, Garland, N. C.
Diaz, George, 19 Knollwood Ave., Douglaston, N. Y.

Dickerson, John, Route No. 2, Roxboro, N. C.
Dill, Arlene, 19 Tanglewood Rd., Catonsville, Md.
Ditzel, Robert, 319 Stockton, Roselle, N. J.
Dixon, Nancy, Box 514, Elon College, N. C.
Dodson, Peggy, Route No. 2, Liberty, N. C.
Dodson, Rachel, Route No. 1, Elon College, N. C.

Downs, John, 5228 Sylvester St., Philadelphia, Penn.
Draughn, Joy, Route No. 3, Graham, N. C.
Dunn, Carolyn, 1722 Malen Rd., Burlington, N. C.
Erlandson, Roy, 495 Victor St., Saddle Brook, N. J.
Evans, Nancy, 131 White Oak Drive, Henderson, N. C.
Faucette, Carolyn, Box 13, Brown Summitt, N. C.
Faulkner, Jerry, 313 Baldwin Rd., Burlington, N. C.
Fidler, Clarence, 805 S. 12th St., Lebanon, Penn.
Fisk, Peter, North St., Montague, Mass.

Flemming, John, 1025 Livingston Ave., South Norfolk, Va.
Foley, Sara, Box 151-A, Stoneville, N. C.
Foskett, Shirley, Box 29, Lynnhaven, Va.
Friddle, Linda, Box 327, Whitsett, N. C.
Fritts, Jane, 1514 Academy St., Winston-Salem, N. C.
Gann, Taylor, 410 Atwater, Burlington, N. C.
Garrison, JoAnne, 4 Crystal Parkway, Virginia Beach, Va.
Gordon, Paisley, 114 Elgin Place, Greensboro, N. C.
Grimson, Roger, 3313 Devon Rd., Durham, N. C.

Grissom, Judy, 1176 S. Thomas St., Arlington, Va.
Grom, K. W., West Fulton, N. Y.
Grose, Milton, Box 49, Ramseur, N. C.
Guthrie, Don, 133 West Pine, Graham, N. C.
Haith, Angele, Elon College, N. C.
Haizlip, Doris, Altamahaw, N. C.
Hale, Linda, 605-25th St., Virginia Beach, Va.
Hall, Danny, Route No. 1, Stoneville, N. C.
Hamill, James, 2129 Woodlawn Ave., Glenside, Penn.

Hardesty, Margaret, 8003 Kerry Lane, Chevy Chase, Md.
Harris Kaye, Ellis Rd., Box 231, Durham, N. C.
Harward, Charles N., Box 216, Elon College, N. C.
Hazlewood, R. Weldon, Box 228, Kenbridge, Va.
Hedrick, Craig, Route No. 3, Lexington, N. C.
Hernandez, Ada, 1117 Walnut, Greensboro, N. C.
Hettel, Gail, 400 Hampton Roads Ave., Hampton, Va.
High, Christina, 1910 Lyon Rd., Fayetteville, N. C.
Hill, Carole, 35 Lexington Ave., Pulaski, Va.

Hill, Jack, 808 Elwell, Greensboro, N. C.
Hilliard, Mell, 1114 Elwood St., Burlington, N. C.
Hilliard, Raymond Williams, 2303 Thoroughgood Drive, Bayside, Va.
Hobart, Nancy, 5110 Manning Place, Washington, D. C.
Hoover, Ralph, Jr., 822 W. Front St., Statesville, N. C.

Harnsberger, Becky, 1 Tip Cart Road, Washington, D. C.
Howell, Joyce, 519 Jones St., Suffolk, Va.
Hudson, Judy, 3-E Sunchan St., Fort Bragg, N. C.
Hudson, Connie, Elon College, N. C.

Hughes, Ann, Box 605, Elon College, N. C.
Humphrey, Sue, Route No. 7, Burlington, N. C.
Huntzinger, Barry Dean, 125 Walnut St., Creeona. Penn.
Hurt, Tony, 303 Raymond Ave., McLean, Va.
Hyde, Paul, 6925 N. Ashland, Chicago 26, Ill.
Hyman, Lawrence, 1106 Cabell St., Lynchburg, Va.
Iseley, Dennis, Route No. 4, Burlington N,. C.
Ivey, Alice, 163 Tarleton Ave., Burlington, N. C.
Jenkins, Don, 204 Springwood Drive, Burlington, N. C.

Jessup, Jimmy, Route No. 1, Julian, N. C.
Johnson, A. R., Box 58, Elon College, N. C.
Johnson, Berta Faye, Box 175, Silver City, N. C.
Johnson, Doug, 631 Valley Drive, Bristol, Va.
Johnson, Lewis, Route No. 6, Burlington, N. C.
Johnson, Susan, Liberty, N. C.
Jones, Rachel, 640 S. Mani, Graham, N. C.
Jones, Judith, 702 S. Barton St., Arlington 4, Va.
Jordon, Donald, Route No. 1, Burlington, N. C.

FRESHMEN

FRESHMEN

Jordon, Marsha, 1548 Cypress Drive, Henderson, N. C.
Kaiser, Judy, 2216 Lake Osborne Drive, Lake Worth, Fla.
Kidd, Jimmy, Bennett, N. C.
Kiser, Joyce, Route No. 2, Seagrove, N. C.
Klesmer, Mike, 1109 Wickham Ave., Newport News, Va.
Klipfel, Judi, 912 Kenmore St., Asheboro, N. C.
Kopp, Patti, 429 Walton Rd., Maplewood, N. J.
Kraycirik, Milan, 821 Dillard Circle, Burlington, N. C.
Lackey, June, 2907 S. Mebane St., Burlington, N. C.

Lane, Fred, 1326 Whitsett St., Burlington, N. C.
Lankford, Jeane, Box 253, Elon College, N. C.
Lasley, Jim, 1503 Granville, Burlington, N. C.
LeRoy, Bonnie, 714 S. 22nd St., Arlington, Va.
Little, Cameron, 935 Washington St., Roanoke Rapids, N. C.
Litton, Sam, Box 198, Salem, Va.
Lloyd, George, 105 Globe, Sanford, N. C.
Loewus, Catherine, 21 Bassett St., Fort Bragg, N. C.
Lowe, Carole, Route No. 1, Burlington, N. C.

Luby, Bill, 53 Greenfield St., Wethersfield 9, Conn.
Maness, Waylon, Route No. 1, Bennett, N. C.
Mason, Judy, 807 Anthony St., Burlington, N. C.
Masten, Tom, 106 Morgan St., Roxboro, N. C.
Mattingly, Grayson, 7628-17th St., North West Washington 12, D. C.

McArver, Eddie, Box 514, Charlotte, N. C.
McCann, Lucia Lee, 125 Intervale, Mountain Lakes, N. J.
McCauley, Geraldine, Box 463, Waverly, Va.
McCollum, John, Route No. 5, Reidsville, N. C.

McDuffie, Tyrone, Box 289, Lumberton, N. C.
McKeel, William, Powellsville, N. C.
McLaughlin, Ruth, 701 Speyer Ave., Monaca, Penn.
Michael, Charles Archer, 327 Franklin St., Bel Air, Md.
Mikell, Hinson Lebby, Box 321, Charleston, S. C.
Miller, Ronald, 66620 Juniper Rd., Lakesville, Ind.
Mitchell, Sarah, Route No. 1, Elon College, N. C.
Mizelle, Ralph, 121 Tunlington, Rd., Suffolk, Va.
Moffitt, Edward, 534 Crescent Ave., Glenside, Penn.

Moize, Flonnie, Gibsonville, N. C.
Moore, Sandra, Route No. 1, Timberlane, N. C.
Morningstar, Bill, 1114 Ash St., South Boston, Va.
Morris, Doris Ann, Box 69, Standersville, Va.
Morton, Edna, 100 Cross St., Burlington, N. C.
Motley, Sarah, Box 42, Elon College, N. C.
Murphy, Robert, Riverside Drive, Wincester A,nnapolis, Md.
Murray, Geralene, Route No. 1, Hillsboro, N. C.
Murray, Henry, Route No. 2, Snow Camp, N. C.

Murray, Sonny, Box 62, Virgilina, Va.
Murray, Richard, 3011 Alamance Rd., Burlington, N. C.
Myrick, Darrell, 812 Johnson St., Reidsville, N. C.
Nail, Jeannie, 18 DeHart Place, Elizabeth, N. J.
Neal, Briggs, 233 Academy St., Madison, N. C.
Neese, Charles, 811 Lynwood Drive, Burlington, N. C.
Newsome, Dava, 505 E. Cumberland St., Dunn, N. C.
Nichols, Calvin, 117 Smith Circle, Mt. Airy, N. C.
O'Hara, Hugh, 904 Park Ave., Falls Church, Va.

Pagliarulo, Phil, 1606 Second St., Natrona Heights, Penn.
Parker, Caroline, 238 Pinner St., Suffolk, Va.
Parker, David, 721 Fix St., Burlington, N. C.
Parry, James, Pioneer Ave., Trucksville, Penn.
Paschal, Wilbert, Route No. 1, Reidsville, N. C.
Paska, Charles, 5021 S. 25th St., Arlington, Va.
Patterson, Pat, 1102 Page Ave., Virginia Beach, Va.
Patterson, Robert, 312 W. 5th St., Burlington, N. C.
Patton, Patricia, Box 303, Gibsonville, N. C.

Pennington, Dale, 408 Homewood Ave., Burlington, N. C.
Perdue, Kenneth, Route No. 4, Burlington, N. C.
Perkins, Allyn, P. O. Cornwall Bridge, Warren, Conn.
Petty, Edward, Box 221, Pittsboro, N. C.
Pitts, Joe, 202 Grover St., Winston-Salem, N. C.

Powell, Melinda Ann, Box 205, Fuquay Springs, N. C.
Presnell, Gayle, 328 Hillcrest Ave., Burlington, N. C.
Pruitt, Kenneth, Route No. 2, Ruffin, N. C.
Pugh, Marie, Burlington, N. C.

Pulliam, Albert, 514 Gordon St., Roxboro, N. C.
Pulliam, James, 100 Margant St., Spray, N. C.
Pulliam, Joan, 507 Stokes Rd., Graham, N. C.
Rayfield, Larry, 348 N. Maple St., Graham, N. C.
Reed, John, 114 Rodgers Rd., Fairfax, Va.
Reeder, Monilee, 16 Middlesex Rd., Newport News, Va.
Ritchie, Larry, Duke Power Village, Draper, N. C.
Roach, Polly, Route No. 3, Axton, Va.
Robbins, Jim, Route No. 2, Snow Camp, N.C.

Roberson, Charles Thomas, Burlington, N. C.
Roberts, Earl, Vance St. Extension, Reidsville, N. C.
Robinson, Paul, 300 Sunniholme Drive, Fairfield, Conn.
Rogers, Harold, Route No. 1, Snow Camp, N. C.
Roth, David, Stratford Rd., Harrison, New York
Routten, Emily, 217 Eummings Ave., Phoeleus, Va.
Russ, Tommy, Shallotte, N. C.
Russell, Dianne, 2302 Omah St., Durham, N. C.
Ryals, Lynn, 717 Edith St., Durham, N. C.

Ryerson, Joya, Box 801, Litchfield, Conn.
Safford, Donna, X-814 Trent Court, New Bern, N. C.
Salmon, Wade, 2216 Young St., Burlington, N. C.
Sawyer, Wallace, 6 Wondew Place, Portsmouth, Va.
Schaefer, William, 35 Mapletree Ave., Stamford, Conn.
Schindel, Mary, 1702 Fairview Boulevard, Winston-Salem, N. C.
Schneider, David, 712 Berry St., Falls Church, Va.
Schucker, Larry, 2601 Johnstown, Norfolk, 6, Va.
Score, Christine, Route 3, Box 434, Williamsburg, Va.

Secrist, Philip, Jr., Box 16, Elkton, Va.
Seidenspinner, David, 342 Lakeshore Drive, Massapequa, New York.
Side, Arlene, 1103 Delmar Ave., Franklin Square, L. I. New York.
Simons, William, Route No. 2, Holland, Va.
Siner, Herb, 405 Maplewood Ave., Merion Station, Penn.
Slaughter, Barbara, 2210 Overbrook Drive, Greensboro, N. C.
Smith, Cleveland, 354 Florence St., Fall River, Mass.
Smith, Nelson, 1601 Church St. Extension, Martinsville, Va.
Smith, Wayne, Route No. 1, Burlington, N. C.

Smith, Pete, Meramar Inn, West Palm Beach, Fla.
Smitherman, Bernard, Box 53, Boonville, N. C.
Soloman, Norma, Burlington, N. C.
Sovinsky, Stephen, 625 Rosewood Ave., Roselle, N. J.

Spangler, Pat, 404 Lexington Drive, Silver Spring, Md.
Spicer, Ray, Box 161, 23 Main St., Talcottville, Conn.
Stanforth, Ann, 11 Woodland Drive, Plandome, N. Y.
Stanley, Latham, Box 189, Shallotte, N. C.
Staylor, Kay, 611 Virginia Ave., Suffolk, Va.

Stevens, Jo Ann, Box 31E, Williamsburg, Va.
Surratt, David, 216 Gurney St., Burlington, N. C.
Swift, Gene, Route No. 1, Elon College, N. C.
Swinney, Lynda Arleen, Route No. 2, Fries, Va.
Tadlock, Charles, 904 "D" St., Baltimore 9, Md.
Tart, Willie, 402 S. Layton Ave., Dunn, N. C.
Terrell, Paul Eugene, II, 1625 Granville St., Burlington, N. C.
Thies, Marlana, Box 202, Mebane, N. C.
Tickle, Bettie, Burlington, N. C.

Thompson, Demus L., 204C Veteran's Apartments, Elon College, N. C.
Thompson, Jerry, Route No. 2, Lexington, N. C.
Thompson, Jerry, Route No. 2, Graham, N. C.
Trageser, Carol, Box 95, Arnold, Md.
Trask, Allen, 396 Huntington Ave., Hyde Park 36, Mass.
Tucker, Jim, 206 Jupiter St., Lynnhaven, Va.
Turner, Richard, 317 Kernodle Drive, Burlington, N. C.
Upchurch, Sandra, Box 303, Elon College, N. C.
Vaughn, Wallace, 1102 S. Garnett St., Henderson, N. C.

Ward, Charles, 145 Valley Rd., Southern Pines, N. C.
Ward, Linwood, Box 320, McLeansville, N. C.
Ward, Robert, 332 Market St., Burlington, N. C.
Watson, John, 7911 Woodall Rd., Norfolk, Va.
Webster, Aileen, Route No. 1, New Hill, N. C.
Welborn, Donna, 311 Solon St., Winston-Salem, N. C.
Welch, Stephen, 1017 Sunset Drive, Asheboro, N. C.
Wells, Barbara, Route No. 1, Elon College, N. C.
West, Bruce, 2113 Randall Drive, Burlington, N. C.

Wetsel, Betty, 223 Watson Drive, Burlington, N. C.
White, Gene, Box 35, Shallotte, N. C.
White, Ralph Thomas, Box 258, Kinston, N. C.
Whitehouse, Shelby, T-511 Apartment 3, Ft. Monroe, Va.
Wilburn, Sonny, 323 Caswell, Burlington, N. C.
Wilder, Reid, 5200 Lake Side Drive, Virginia Beach, Va.
Wilder, Bill, Box 483, Asheboro, N. C.

Wiley, Ken, 155 Lexington St., Westwood, N. J.
Williams, Davis, Southampton Drive, Franklin, Va.

Williamson, Faye, 110 Austin St., Sanford, N. C.
Wise, Ed., 2583 Mayfair Rd., Akron 12, Ohio.
Woodruff, Kenneth, 508 Grove St., Wilson, N. C.
Woodward, Brenda, East Berkshire, Vermont.
Wooten, Portia, Box 51, Hamlet, N. C.
Wrenn, Gene, 144 Harleton Ave., Burlington, N. C.
Wright, Glenda, 2510 Sylvan, Greensboro, N. C.
Wright, Carolyn, 513 Alamance Rd., Burlington, N. C .
Wyrick, Nancy, Box 410, Greensboro, N. C.

York, Diane, Box 172, Ramseur, N. C.
Young, Nancy, Angier, N. C.
Young, Robert, 42 Burtis Ave., Oyster Bay, New York

FRESHMEN

LAUGHTER

First Row: Manager Foy Crouse, Garrie Warren, Tony Markosky, Marvin Crowder, Wayne Mahanes, Tom Breese, Doug Foley, Mike Little, Jim Short, Burle Clements, Steve Ballard, Eddie McArver, Kenneth Cooke, Don Guthrie, Billy LaCoste, Manager Robert Walden. **Second Row:** Trainer Bob Boyette, Don Miller, Sam Litton, Bob Overton, Gene Stokes, Jim McClure, John Dalcin, Ronnie Bell, Freddie Wells, Tom King, George Kom-

Co-Captain
Markosky

Co-Captain
Rayburn

Trainer
Boyette

owsky, Frank Ciamello, Willie Tart, Tyrone McDuffie, eorge Wooten. **Third Row:** Phil Secrist, Charles Strigo, ll Faries, Jim Moore, Paul Bare, Cameron Little, Dean Yates, Don Szydlik, Joe Berdosh, Howard Arner, John Gozjack, Ralph Hoover, Ralph Miller, Charles Rayburn, Albert Frieze.

Coach Wike

Head Coach Tucker

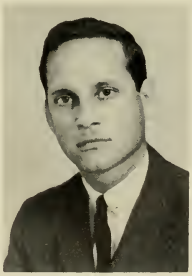

Coach Mattocks

Don Szydlik

Ken Cook

Wayne Mahanes

John Dalein

Charles Rayburn Co-Captain

FIGHTING

Jim Short

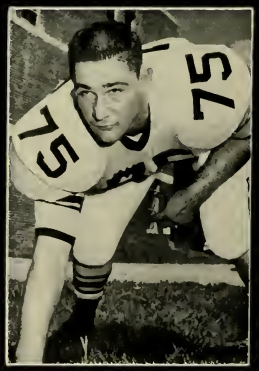

Dean Yates

Jim McClure

Burl Clements

John Gozjack

Tom King

HRISTIANS

Tony Markosky Co-Captain

Marvin Crowder

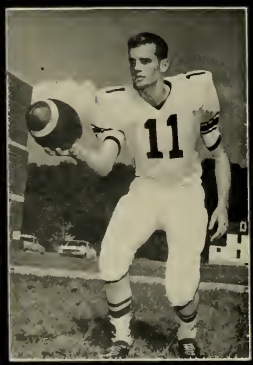

George Wooten

Gene Stokes

Jim Moore

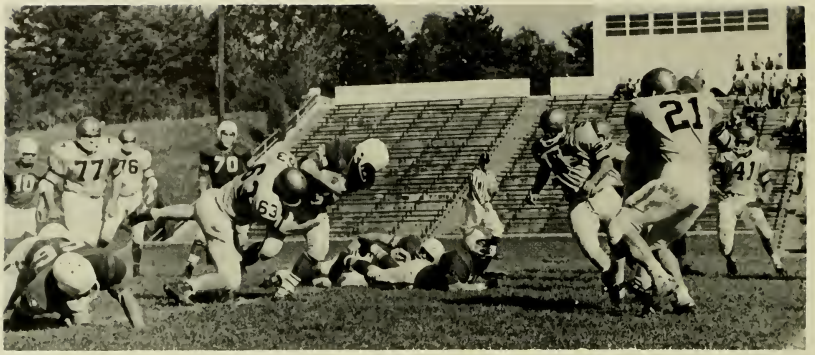

SCHEDULE

Elon	19	Guilford College	7
Elon	13	Appalachian State	33
Elon	8	East Carolina College	14
Elon	0	University of Tampa	30
Elon	13	Catawba	12
Elon	6	West Carolina College	41
Elon	7	Newberry College	0
Elon	0	Lenoir Rhyne	14
Elon	6	Presbyterian	32

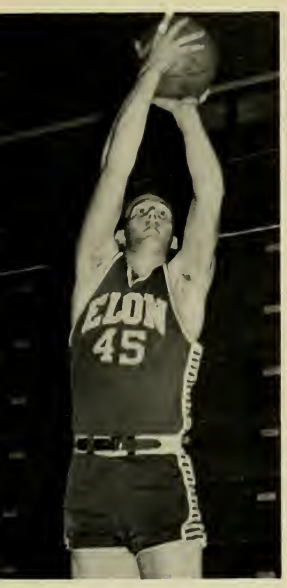

Ken Smith

Jug Irvin

Eddie Burke

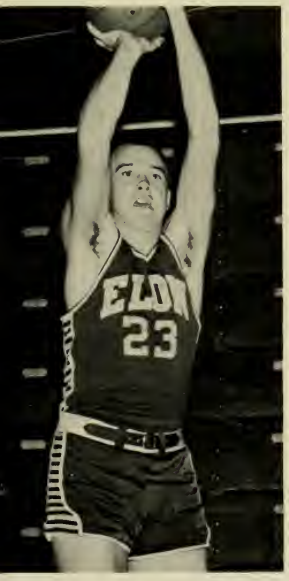

Dewey Andrew

Bill Morningstar

Herb Hawks

ELON
21
41

ELON
45

Roger Knapp

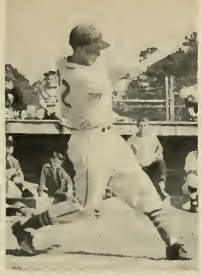

Jerry Tillman

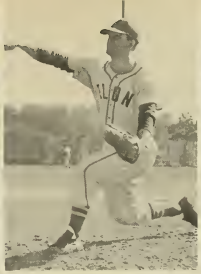

Jim Leviner

Ted Eanes

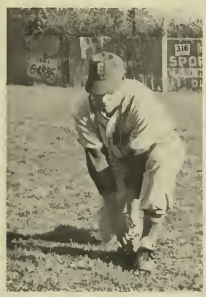

Leroy Myers

C. G. Hall

Steve Wall

Wayne Mahanes

Baseball Schedule

March 23—Hampden-Sidney, home.
March 25—W. and L. home.
March 27—Williams, home.
March 28—Williams, home.
March 29—Rensselaer, home.
April 3—Fort Lee, away.
April 4—Fort Lee, away.
April 5—Hampden-Sidney, away (DH).
April 7—Windham, home (DH).
April 11—Guilford, away.
April 12—Catawba, home.
April 13—Lenoir Rhyne, home.
April 14—Norfolk Div., home.
April 15—West Carolina, home (DH).
April 18—Lenoir Rhyne, away.
April 19—High Point, away.
April 21—Appalachian, away.
April 22—Pfeiffer, home.
April 25—A.C.C., home.
April 27—Guilford, home.
April 29—Catawba, away.
May 3—East Carolina, home.
May 5—Pembroke, away (DH).
May 9—Pfeiffer, away.
May 10—High Point, home.
May 12—East Carolina, away.
May 13—A.C.C., away.
May 17—Appalachian, home.

Mike Little

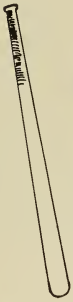

Jerry Pike

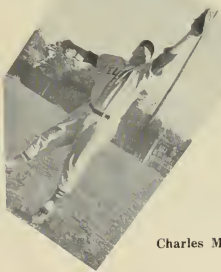

Charles Maidon

The players, pictured left to right, are as follows: **Front Row**—Roger Knapp, Danny Hall, C. G. Hall, Jerry Pike, Milton Grose and Leroy Myers. **Second Row** — Steve Wall, Wayne Mahanes, Mike Little, Steve Welch, Roy Erlandsen, Jimmy Holmes, Jim Leviner and Bob Utz, manager. **Back Row**—Coach Jack Sanford, Jerry Tillman, Phil Cheek, John VanBenSchoten, Jerry Drake, Ted Eanes, Charlie Maidon, Eddie Clark, John Koenig and Billy Holder, Manager.

John D. Sanford, Athletic Director

HOLLANDSW
JR
CLA
VEE

OPPORTUNITY

Phi P

Teddy Standley, Ruth Lemmons
Co-Editors

Nancy Withers
Adviser

Mary Glen Briggs
Charlesanna Briggs
Typists

Dorothy Hawks
Becky Hobbs
Judy Watson
Class Editors

Danny Gee
Business Manager

Don Terrell
Organization Editor

si Cli

Robert C. Baxter
Adviser

William Cordes II
Assistant Editor

Martha Brittle
Betsy Carden

David Marshburn
Robert Overton
Sara Summers
Sports Editors

Jack Lambeth
Photographer

Jimmy Rosser, Sue Fisk
Copy Editors

MAROON

Luther Byrd
Adviser

Doris Faircloth
Editor-in-chief

Ed Boelte
Assistant Editor

David Marshburn
Sports Editor

The Maroon and Gold is the school newspaper which is published bi-weekly. This year the paper has done an outstanding job of reporting the news at Elon. Of especial enjoyment were the columns of Doris Faircloth, Ann Vickers, Don Terrell, and Ed Boelte. Each in his own style gave his respective views of happenings on the college campus.

AND GOLD

Don Terrell
Assistant Editor

Ann Vickers
Assistant Editor

Mr. Luther Byrd, adviser for the paper, has done his usual competent work in organizing and illustrating the paper.

The paper is printed on the college campus by press operator Grant Hall. The equipment for printing is located in the east end of South Hall.

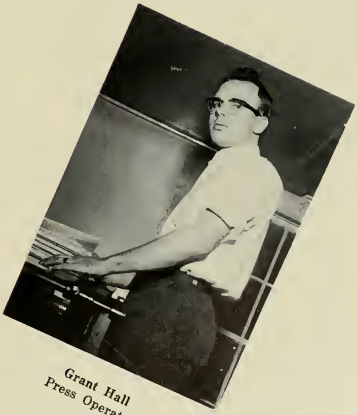

Grant Hall
Press Operator

THE ELON

Ray Day
Adviser

We in the audience of a fine play are apt to forget all the work that goes into the making of a production. We are indebted this year to Mr. Ray Day and student director Mr. Sam White for their work. We must also give credit to those behind the scenes workers who really displayed their talents in the lighting effects for **The Christmas Stranger.**

The scenes on the following page are from A COOL YULE, THE CHRISTMAS STRANGER, and THE DOCTOR IN SPITE OF HIMSELF.

First row, left to right: Roger Bednarick, Cary Keogh, Shirley Foskett, Connie Blake, Jane Morgan. **Second row:** Rosalie Radcliffe, Margie Reynolds, Jane Lester, Carol Tregesor. **Third row:** Victor Hoffman, Paul Yentis, Tony Markosky, David Edmonson, Tom Kelly, Don Terrell. **Fourth row:** Richard Milteer, Sam White, Bill Troutman.

PLAYERS

CHEERLEADERS

Left to Right, First Row: Della Marie Vickers, Dian Clary, Phyllis Hopkins. **Second Row:** Eleanor Smith, Judy Samuels, Jo Ann Keith, Helen Wright. **Third Row:** Linda Combs, Harriet Hammond, Jeanette Inge.

MAJORETTES

Throughout the year the Cheerleaders and Majorettes are instrumental in keeping our school spirit alive. Their leadership in cheering our teams on to victory is important and is greatly appreciated by all.

Left to Right: Lula Roberts, Nancy Evans, Susan Sanderfur, Linda Hale.

Lula Roberts
Head Majorette

BAND DIRECTOR
Mr. Patrick Johnson

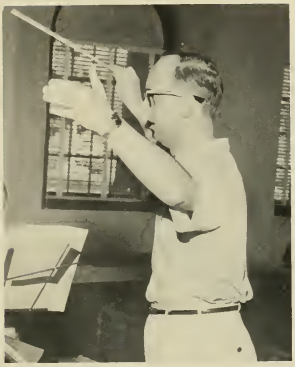

Equipped with uniforms in the college colors, the Elon College Band, under the able direction of Mr. Patrick Johnson, has supplied music and entertainment for various school functions. The Band this year, as in the past, was instrumental in keeping up the Elon spirit.

ELON COLLEGE BAND

ELON COLLEGE CHOIR

Director
CHARLES LYNAM

Choir President
DOUGLAS SCOTT

Charles Lynam

Douglas Scott

The Elon College Choir is composed of students from both the Department of Music and the College at large who enjoy choral singing.

Outstanding programs given during the year by the group include the presentation of the "Messiah" at Christmas, the Easter program, and other programs of sacred music.

Choir programs include numbers by the entire group and solos by individual members.

First row: Pat Jones, Patricia Crews, Dava Newsome. Susan Sandefur, Barbara Matthews, Gala Lambeth, Suzanne Myers, Shirley Foskett, Roni George, Jo Ann Garrison, Martha Brittle, and Doris Morris. **Second row:** Jean Nall, Melinda Powell, Barbara Jenson, Dixie Gladson, Geraldine McCauley, Jane Keck, Beverly Ward, Denise Theodore, Connie Blake, Sandy Neighbors, Carolyn French, and Margaret Kimball. **Third row:** Doug Scott, Richard Sisson, Tom Brady, Dave Edmondson, Hinson Mikell, William Whitley, John Fleming, and Dick Apperson.

CHEMISTRY CLUB

Officers

Ken Price

Hugh Gravitt

Tommy Sears

The Chemistry Club is composed of students who are interested in chemistry. At regular meetings speakers and reports of student and faculty research are presented. Many members of this group are affiliates of the American Chemical Society. The group constantly seeks knowledge concerning chemistry.

Left to right: Professor Roy Epperson, Lin Puckett, Fred Shull, Howard Little, Jim Davenport, Hugh Gravitt, Walter Bass, Lee Mullis, Ken Price, Bill Parham, Henry Horton, Carson Smithwick, Robert Kittenger, Tommy Sears, and Dr. Paul Cheek.

Front row: Larry Smith, Jimmy Rosser, Wayne Gardner, and Martha Brittle. Second row: Dan Hulseapple, Lee McCann, Dr. Ferris Reynolds, Margaret Kimball, and Allen Tyndall. Third row, seated: Judy Mason, Bonnie Clark, John Fleming, and Becky Harnsberger. Fourth row: Rosalie Radcliffe Connie Blake, Floyd Thomas, Mary Ann Hepner, and Betsy Carden. Fifth row: Bob Saunders. Beverly Ward, Ed Petty, Richard Milteer, and John Downs.

MINISTERIAL ASSOCIATION

Dr. Ferris E. Reynolds
Adviser

The Ministerial Association includes those members of the student body who plan to enter the Christian ministry, religious education, social service, or medical missions. Weekly meetings utilize discussions and practice-preaching to help prepare the prospective minister for his service. Among the service and field projects undertaken by the group are sending out groups to work with the youth of the churches of the Southern Convention and assisting in weekly worship services at the Congregational Christian Home for Children.

DAY STUDENTS

The Day Students' Organization is composed of those students who commute from surrounding areas. The organization serves to bring its member together in order to promote their interests in student and social affairs. Day students are active in all aspects of Elon College life.

William Wilburn
Treasurer

Danny Gee
President

James Brannock
Vice-president

First row, left to right: Pat Cobb, Billy LaCoste, Jerry Pike, Jerry Drake. Second row: Bob Overton, Jack Moore, Bob Boyette, W. H. West, Dean Yates, Ken Cook. Third row: Tom Breese, Robert Utz, Lennie Riddle, Jerry Tillman, Dick Purdy, Eddie Burke, Eddie Clark, Mac Fisher, Jim Leviner.

PHYSICAL EDUCATION MAJORS' CLUB

Those students who are majoring in physical education have organized the Physical Education Majors' Club. Among the many successful projects sponsored by the group this year was the Recreational Carnival.

Dr. John D. Sanford
Adviser

E MEN'S CLUB

Composed of those students who have earned letters for participation in intercollegiate athletic organization at Elon College. Members of this club render a service to the school by handling the internal affairs at the ball games.

First row, left to right: C. G. Hall, Burl Clements, Billy LaCoste, Jerry Pike, Steve Wall. Second row: Jim Moore, Tony Markosky, Charlie Rayburn, Don Szydlik, Bob Overton, Eddie Clark. Third row: John Koenig, John Van Benschoten, John Gozjack, Ken Cook, Dean Yates, Tom King, Roger Knapp. Fourth row: Jerry Drake, Jerry Tillman, Eddie Burke, Joe Berdosh, Garry Warren.

WOMEN'S ATHLETIC ASSOCIATION

OFFICERS, First row, left to right: Lacala Patterson, president; Sara Summers, secretary; Nancy Ellington, vice president; Judy Burke, reporter; Second row: Judy Maness, treasurer; Mrs. Jeanne Griffin, sponsor.

The Womens' Athletic Association includes all women students interested in promoting sports on the campus. The program of this group offers a variety of interesting activities in which women may participate. Mrs. Jeanne Griffin, women's athletic director, works with the officers and students in carrying out a well-rounded program.

Beta Chi Epsilon is a sorority for those students in the department of business education. The organization provides programs of professional interests, sponsors field trips, and is a means for social contacts among students.

BΣE

Professor
Frances Longest
Adviser

The Alpha Chapter of Pi Gamma Mu, national social science honor society, gives recognition to those Elon College students who attain distinction in the social sciences. One of its purposes is to foster the study of the social sciences.

ΠΓΜ

Front row, left to right: Jeff McDuffie, Dr. H. H. Cunningham, Robert Troy, Mary Ann Hepner, J. O. Strickland. **Second row:** Professor Robert Baxter, Danny Gee, Conrad Hardin, Daniel Jones, James Dunn, Don Rankin, Professor Gilbert Latham, Professor Ray Day, Dr. Konstantinas Avizonis.

Front Row, left to right: Rosalie Radcliffe, Margie Reynolds, Don Terrell, Jane Morgan, Roger Bednarick. **Back Row:** Victor Hoffman, Richard Milteer, Sam White, Bill Troutman, Tom Kelly.

ΑΨΩ

Students who are outstanding in campus dramatic productions are invited to join the local chapter of the national honor fraternity, Alpha Psi Omega. Programs of the group lead to wider experiences in the theater for members.

THE DANCE COMMITTEE

Front row, left to right: Dian Clary, Jane Christie, George Platt, Shirley Foskett.
Back row: John Williams, Diz Diaz, T. C. Brooks, Bruce Emerson.

The Dance Committee is responsible for planning and making the necessary arrangements for the major dances on campus. This year the group has coordinated such successful dances as the Homecoming, Christmas and May Day Dances.

ENTERTAINMENT COMMITTEE

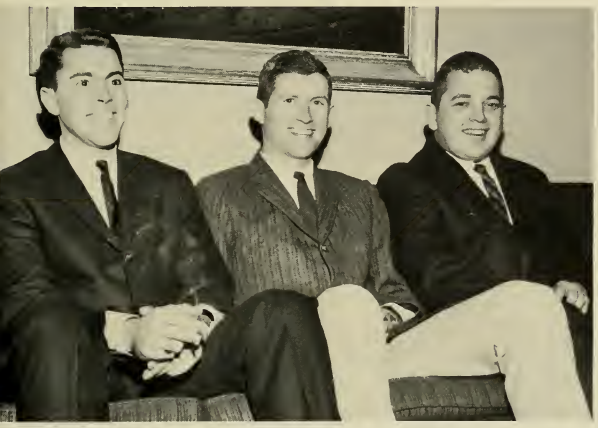

Victor Hoffman, Earl Murray, Roger Bednarick

The entertainment committee is appointed by the president of the student body for the purpose of planning varied activities of interest for campus and commuting students. An important responsibility of the committee is the selection of the movies which are shown in Whitley Auditorium each Friday evening.

HOMECOMING COMMITTEE

The Homecoming Committee coordinates plans for campus displays, the annual parade, half-time activities at the game and other special activities for the festive homecoming weekend. It assists the Dance Committee in making such important decisions concerning the Homecoming Dance as theme, band, decorations and attire.

Front row, left to right: Pat Jones, Shirley Foskett, Deanna Braxton, Esther Walker, Jane Christie. **Back row:** John Williams, Bruce Emerson, George Platt, Danny Gee, Don Terrell.

PAN-HELLENIC COUNCIL

The Pan-Hellenic Council strives to promote harmony and better understanding between the fraternities and sororities at Elon College. The council is composed of one representative from each social club on campus. Among the annual projects of the group are the Christmas party for the children at the Congregational Christian Home for Children and the planning of the rush periods and bid-weekends.

First row, left to right: Ruth Lemmons, Beta Omicron Beta; Barbara Smith, Pi Kappa Tau; Deanna Braxton, Delta Upsilon Kappa; Helen Wright, Tau Zeta Phi. **Back row:** C. G. Hall, Iota Tau Kappa; Don Lauver, Alpha Pi Delta; John Clayton, Sigma Phi Beta; Tom Carlberg, Kappa Psi Nu.

Professor
John Graves
Adviser

SIGMA MU SIGMA

First row: Mike Avent, Walter Bass, Bill Bilderback, Robert Burts, John Currin, Jerry Drake. Second Row: Harold Gray, Grant Hall, Jimmy Jones, Ken Lumpkin, Bob McKinnon, Earl Miller. Third row: Dick More, Lin Puckett, Dudley Purdy, Don Rankin, Lennie Riddle, Tommy Russ. Fourth row: Tommy Sears, Fred Shull, Robert Utz, John Ward, W. H. West.

PI KAPPA TAU

Mrs. John Kittenger
Adviser

First row: Glenda Baumgarner, Carolyn A. Crowder, Lorraine Fiske, Millie Fletcher. Second row: Carolyn French, Mary Anne Hepner, Etta Howerton, Linda Perry. Third row: Barbara Smith, Eleanor Smith, Eleanor Stephenson, Janet Watkins.

ALPHA PI DELTA

Professor David Fee
Adviser

First row: Robert Bialousz, Hugh Gravitt, John Griffin, Robert Kittenger. **Second row:** Don Lauver, Gordon Lee, Carter Nute, Charles Somers, Jr. **Third row:** Paul Sobel, Earl Vickers.

Mrs. Vivian Florance
Adviser

BETA OMICRON BETA

First row: Carolyn Apple, Charlesanna Briggs, Mary Glenn Briggs, Linda Butler, Sylvia James. **Second row:** Barbara Jensen, Ruth Lemmons, Leatrice Overby, Pamley Rhodes, Lula Roberts. **Third row:** Teddy Standley, Sara Summers, Kathryn Thomas, Esther Walker, Julia Walker. **Fourth row:** Linda Waynick, Brenda White.

Professor Gary Mattocks
Adviser

IOTA TAU KAPPA

First row: Eddie Burke, Eddie Clark, Pat Cobb, Douglas Foley, C. G. Hall. **Second row:** Hamlet Harding, S. J. Irvin, George Komorowski, Joe Lee, Jim Leviner. **Third row:** William Libby, Charlie Maidon, Tony Markosky, Donald Miller, Jerry Osborn. **Fourth row:** Frank Purdy, Charles Rosemond, Jim Short, Robert Walton, Dean Yates.

TAU ZETA PHI

Mrs. John Sanford
Adviser

First row: Martha Brittle, Judith Brown, Frederica Chinchello, Nancy Clark, Linda Combs. **Second row:** Judy Elliot, Doris Faircloth, Harriet Hammond, Dorothy Hawks, McIver Henderson. **Third row:** Phyllis Hopkins, Janette Inge, Glenda Isley, Pat Jones, Jane Keck. **Fourth row:** Joanne Keith, Judy Maness, Jane Morgan, Sandra Neighbors, Judy Samuels. **Fifth row:** Eleanor Smith, Ann Vickers, Della Marie Vickers, Helen Wright, Sally Wright.

Professor
James F. Latham
Adviser

KAPPA PSI NU

First row: Roger Bednarick, Ed Boelte, Tom Carlberg, Bill Deck, Allen Foster. **Second row:** Bill Hassell, Victor Hoffman, Jimmy Holmes, Henry Horton, David Isley. **Third row:** Pat Kelly, Tom Kelly, Frank Lawrence, George Moser, John Munick. **Fourth row:** Earl Murray, Tommy Oliver, David Plaster, Ken Price, Carson Smithwick. **Fifth row:** Tommy Sparkman, Don Terrell, Aubrey Utz, Mike York.

Professor Nancy Withers
Adviser

DELTA UPSILON KAPPA

First row: Carol Adams, Ferebee Allen, Deanna Braxton, Judy Burke, Norma Campbell. **Second row:** Mary Lou Chandler, Frances Clark, Linda Clark, Nancy Ellington, Jane Harper. **Third row:** Elinor Jones, Edie Kopp, Virginia Moorefield, June Carol Nall, Gayle Patterson. **Fourth row:** Lacala Patterson, Barbara Reed, Becky Stephenson, Kim Stewart, Judy Watson.

SIGMA PHI BETA

Professor
Dewey Stowers
Adviser

First row: Tom Breese, John Clayton, John Dalcin, William Diggs, William Farris, Mark Foster. **Second row:** John Gozjack, Charles Hawks, Tom King, Roger Knapp, John Koenig, Bill LaCoste. **Third row:** Bill Long, Alan Lyerly, Wayne Mahanes, Steve McCauley, James Moore, Bob Overton. **Fourth row:** William Palkovics, Tom Pardue, Charles Rayburn, Charles Todd, Gabrial Tsighis, George Wooten.

Features
Advertisements

NEWNESS

PHYLLIS HOPKINS

HOMECOMING QUEEN

Maid of Honor
CAROL ADAMS

Barbara Smith

Judy Brown

Ellen Burke
McIver Henderson

Margie Reynolds
Julia Walker

HOMECOMING

Glenda Isley
Millie Fletcher

Deanna Braxton
Carolyn Wright

Judy Maness

Mary Ann Hepner

Judy Elliott

Teddy Standley

Sylvia Little
Lorraine Fiske

Anne Williams
Sandra James

COURT

Gail Bond
Judi Klipfel

Sandra Neighbors

Jane Keck

Jane Morgan

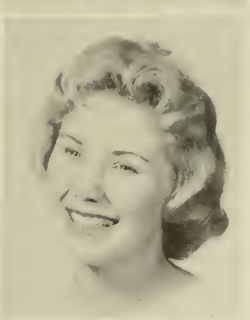

THE

JUDY SAMUELS

MAY QUEEN

The observance of May Day has become traditional at Elon. The climax of these colorful activities is the crowning of the May Queen.

DEANNA BRAXTON
Maid-of-Honor

CHARLES RAYBURN
May King

WILLIAM HASSELL
Escort

THE MAY COURT

Glenda Isley
Senior Attendant

Linda Butler
Senior Attendant

Sandra Neighbors
Junior Attendant

Helen Wright
Junior Attendant

The May Day Dancers

WELCOME TO HAWAII

Crowning of the Queen

Freddie Chinchello
Court Jester

MAY DAY 1960

MAY DAY 1961

Dr. Arthur S. Flemming, former Secretary of Health, Education and Welfare, and president-elect of the University of Oregon, addressed the Founders Day Convocation on March 9, 1961.

FOUNDERS DAY 1961

On September 13, 1888 the Southern Christian Convention, in an extraordinary session in Graham, North Carolina, voted to establish a college. A few months later a provisional board selected the site and named the college "ELON", the Hebrew word meaning oak.

Elon College was chartered by the State of North Carolina on March 11, 1889. Ground was broken for the first building on May 7, 1889, and the College opened its doors to a class of 108 students on September 2, 1890.

Compliments of

ELON COLLEGE BOOKSTORE

Compliments of

SELLARS DEPARTMENT STORE

Burlington, N. C.

See your friends at

THE SNACK SHOP

in the Student Union

Elon College

Compliments of

ANDREWS DRUG CO.

138 Maple Avenue
Burlington, N. C.

The Friendly Home Folks Since 1914

Assets Over $18,000,000.00

Savings Accounts
On Certificates at $100.00 per share.
Home Loans To Buy—Build—Remodel—Refinance

Pass books, save as much and as often as you like

Current dividends of 4%

FIRST FEDERAL SAVINGS AND LOAN ASSOCIATION OF BURLINGTON

East Davis at Lexington — Phone CA 6-2418
Burlington, North Carolina

HAVE A PEPSI

Burlington Pepsi-Cola Bottling Company

BELK-BECK COMPANY

"Shop Belks first and Save"

Burlington, Graham, and High Point

ALAMANCE PRINTING COMPANY

Commercial Printing Engraving, and Photo Offset

Dial CA 6-1881

729 S. Main Street

Burlington, N. C.

Esquire Socks **Holeproof Hosiery** **Fruit-of-the-Loom Socks**

Bachelors' Friend

Mojud Hosiery **Kayser Hosiery**

Schiaparelli Stockings

Phoenix Hosiery for Men and Women

Supp-hose for Men and Women

Manufactured by

KAYSER-ROTH HOSIERY COMPANY, INC.

Burlington North Carolina

*After the game
*After the dance
or
*anytime

Meet Your Friends at the

DUG-OUT DRIVE IN

Specializing in Pizzas.

Sew and Save

THE REMNANT SHOP

Cottons **Crepes** **Woolens**
Corduroy **Drapery**

How River, N. C. City of Cone Fabrics

Phone CA 6-9134

HANFORD BRICK CO., INC.

Textured Facebrick **Roman**
Norman **Oversize**
Colortex **Select Common**
Utility Jumbo

"N. C., Brick Capital of the Nation"

Phone CA 6-3688 Burlington, N. C.

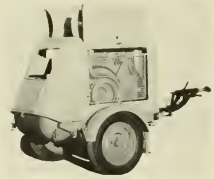

AMERICAN JENBACH Corporation

Burlington, North Carolina

Sales — Rentals — Service

JENBACH Diesel Compressors * **BOHLER Air Tools**

Compliments of

Medical Center and Cedar Cliff Pharmacies

Opposite Alamance County Hospital

Phone CA 7-7493 Burlington, N. C.

ATKINSON DAIRY CO.

Distributor of

SEALTEST Dairy Products

America's Favorite

Phone CA 7-3636 Burlington, N. C.

HOLT HOSIERY MILLS

Manufacturers of

Ladies Full Fashioned

and Seamless Hosiery

Burlington, N. C.

McCLURE FUNERAL HOMES

Three Way Radio Equipped

Burlington Dial 227-7488

Graham Dial 227-2711

THOUGHT FOR FOOD.....

At Elon College and 142 leading universities and colleges, Slater plans, prepares, and serves meals. Slater's objective is to bring you the best possible food during those crucial years of higher learning. We hope you have enjoyed Slater service and wish the Class of '61 the best.

SLATER

FOOD SERVICE MANAGEMENT

Philadelphia * Atlanta

New York * Chicago * Baltimore * Los Angeles

Danville, Virginia

BASON & BASON

are waiting to show you their beautiful

Dresses, Coats, Suits, and Hats

PATE DAWSON CO., INC.

Be Healthy—Be Happy
Eat More Fresh
Fruits and Vegetables

Burlington ——— Goldsboro

KIRK'S MOTOR COURT

Wall-to-Wall Carpeting
TV, Air-Conditioning,
Swimming Pool, Telephones
24 Hour Service

1155 N. Church St. CA 8-1383

Compliments of

ALAMANCE DRUG CO. & MEDICAL VILLAGE APOTHECARY

1610 Vaughn Rd. 233 Maple Ave.
Burlington, N. C.

TROLLINGERS FLORISTS, Inc.

Florists and Decorators

Main Street
Burlington, N. C.
Store Phone CA 6-1668
Night Phone CA 6-9057

Carpets by Kay-Day are
1155 N. Church St. CA 8-1388

KAY-DAY TILE AND CARPET CO.

818 South Church Street
Burlington, N. C. Phone CA 6-0257

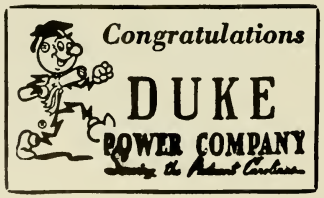

Compliments of

THE STATE THEATER

"Your friendly independent theater"

Burlington, N. C.

Part Of All You Earn Is Yours To Save

COMMUNITY FEDERAL
SAVINGS AND LOAN ASSOCIATION

Burlington, North Carolina

Compliments Of

KOURY'S

"Where Smart Women Shop"

443 South Main Street Burlington, North Carolina

MEBANE LUMBER COMPANY

Home Of Building

Supplies in the Southeast

Quality Major Appliances

In Mebane

One Mile East of Mebane

Home Improvement Division LO 3-9000

LO 3-9271

GLEN RAVEN FABRIC SHOP

Quality Dress and Decorative Fabrics

Burlington-Elon Highway

Phone JU 4-7321

Compliments Of

The Largest Exclusive Duckpin House in the South

BOWLARENA

On Your Way To Burlington

"Join Your College Bowling League"

1403 W. Webb Avenue Phone CA 6-2719

Compliments Of

GUYES

"Famous For Firsts in Fashion"

Burlington, North Carolina

CENTRAL GROCERY COMPANY, INC.

Commission Merchants — Manufacturer's Agents

Wholesale Groceries, Notions, and Confectioneries

122 North Main Street Phone CA 7-3693

Burlington, North Carolina

Compliments of Your

ALAMANCE COUNTY NEW CAR DEALERS ASSOCIATION

Members:

ALAMANCE MOTORS, INC.
ATWATER MOTOR CO.
BICK LONG MOTORS
BILL PRICE BUICK, INC.
CENTRAL MOTOR & TIRE CO.
EWING MOTORS, INC.
GRAHAM MOTOR SALES
LILIEN AND LEE, INC.
MEBANE MOTOR CO.

Your Patronage Will Be Appreciated

HUEY'S BAR-B-Q

Delicious Seafood **Steak**
Chicken **Hamburgers** **Hot Dogs**
Brunswick Stew and Hushpuppies

Highways 100 & 87

Near Elon College

T. N. BOONE, TAILORS

Fine Tailored Clothing Since 1914
Formal Rentals

Burlington and Greensboro, N. C.

Watch Repairing

NEAL WRIGHT, JEWELER

specialists in
Fine Diamonds and
Emblematic Jewelry

204 S. Main St. Phone CA 6-5956
Burlington, N. C.

EDGEWOOD 66

Herman Denny — Class of '48

Washing-Greasing
Pick-up and Delivery

Edgewood Ave. Extension
Burlington, N. C. Phone JU 4-6186

Tuxedo Rentals
By

BLALOCK'S A-1 CLEANERS

220 East Front Street

Burlington, N. C.

Compliments of

COLEMAN'S MEN'S SHOP

Visit Our Ivy Department

Opposite Post Office
437 South Spring Street
Burlington, N. C.

SOMERS-PARDUE AGENCY

Real Estate

Insurance

Burlington, N. C.

Compliments of

J. HAROLD GRAVES

Landscaping and Nursery

Burlington

Best Wishes From

MOOREFIELDS

Your Leading Florist

E. Front Street on the Corner

MUSICLAND

Records

Albums

Players

Burlington

HUEY'S SEAFOOD

For The Very Best In Seafood

Chicken **Bar-B-Q**

Phone CA 6-4464 for Take-Out Orders

1135 North Church Street

Compliments of

MELVILLE DAIRY

Burlington, North Carolina

Phone CA 6-6391
For Home Delivery

CURRIN AND HAY

Men's and Boy's Wear

Burlington

Best Wishes From

ROSES 5-10-25c STORE

"Burlington's Most Popular Store"
"Have a snack at our Luncheonette"

THE DAILY TIMES-NEWS

featuring:

*Complete News
*Local and Associated Press
*Complete Sports Coverage
*Leading Comics

Burlington, N. C.

Compliments of

NEESE-SHOFFNER FURNITURE CO., INC.

Gift Shop

133 East Davis Street
Burlington, N. C.

A. D. PATE PRINTING COMPANY

Cecil M. Yarbrough, Owner

Commercial Printing of all Kinds
"We Specialize in Wedding Invitations"

Phone CA 6-2082

Burlington, N. C.

SWIFT CLEANERS

The Best in dry cleaning, laundry, and shirts

ONE DAY SERVICE

Elon College, N. C.

"Especially For You"

ROXIE'S FLORIST

1733 North Church Street

Phone CA 6-0215

Burlington, N. C.

J. C. HARRIS LUMBER COMPANY

"Your One-Stop Building Supplier"

Burlington, N. C.

Compliments of

GILLIAM TIRE SERVICE

Burlington, N. C.

Compliments of

BRANNOCK'S BARBER SHOP

Elon College, N. C.

R. E. BOONE LAUNDRY & CLEANERS

One Hour Cleaning on Request

5 Points North Main

Burlington, N. C.

Phone CA 6-6226

GARRISON'S SODA SHOP

Opposite College

Sandwiches Made To Order
Complete Soda Fountain
School Supplies—Beauty Aids

Elon College, N. C.

AUTOGRAPHS

AUTOGRAPHS

Delmar
FINEST QUALITY IN YEARBOOK PRINTING